

# MALACAÑANG

Manila

BY THE PRESIDENT OF THE PHILIPPINES

PROCLAMATION NO. 441

**DECLARING AND CONSOLIDATING BUHISAN WATERSHED FOREST RESERVE ESTABLISHED UNDER EXECUTIVE ORDER NO. 36 DATED JULY 13, 1911, SUDLON NATIONAL PARK ESTABLISHED UNDER PROCLAMATION NO. 56 DATED APRIL 11, 1936, CENTRAL CEBU NATIONAL PARK ESTABLISHED UNDER PROCLAMATION NO. 202 DATED SEPTEMBER 15, 1937, MANANGA WATERSHED FOREST RESERVE ESTABLISHED UNDER PROCLAMATION NO. 502 DATED DECEMBER 5, 1989, AND KOTKOT-LUSARAN WATERSHED FOREST RESERVE ESTABLISHED UNDER PROCLAMATION NO. 932 DATED JUNE 29, 1992 SITUATED IN THE CITIES OF CEBU, TALISAY, TOLEDO, AND DANA O AND IN THE MUNICIPALITIES OF MINGLANILLA, CONSOLACION, LILOAN, COMPOSTELA AND BALAMBAN, PROVINCE OF CEBU INTO ONE PROTECTED AREA PURSUANT TO REPUBLIC ACT NO. 7586 (NIPAS ACT OF 1992), UNDER THE CATEGORY OF PROTECTED LANDSCAPE TO BE KNOWN AS THE CENTRAL CEBU PROTECTED LANDSCAPE**

Upon recommendation of the Secretary of the Department of Environment and Natural Resources and pursuant to the powers vested upon me by law, **I, GLORIA MACAPAGAL ARROYO**, President of the Philippines, do hereby set aside, declare and consolidate the aforesaid five (5) reservations into one (1) protected area, located in the Cities of Cebu, Talisay, Toledo and Danao and in the Municipalities of Minglanilla, Consolacion, Liloan, Compostela and Balamban, Province of Cebu, as Protected Area under the category as Protected Landscape, subject to private rights and without prejudice to the rights of the Indigenous People as provided for in R.A. 8371, DENR Administrative Order No. 93-02 and other rules and regulations if any, consisting of Parcel "A" and Parcel "B" described as follows:

## TECHNICAL DESCRIPTION

### PARCEL "A"

Note : All corner points were derived using GIS and UTM Coordinate of Corner No.1 is 1160802.63N and 597191.56E



PGMA Hologram # 21364

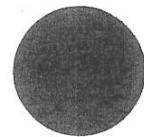

| LINES..° | BEARING      | DISTANCE (m) |
|----------|--------------|--------------|
| TP - 1   | S 62°49'37"E | 3,613.96     |
| 1 - 2    | S 83°12'18"E | 14.79        |
| 2 - 3    | S 84°12'46"E | 37.19        |
| 3 - 4    | S 56°11'38"E | 36.18        |
| 4 - 5    | DUE EAST     | 105.19       |
| 5 - 6    | N 82°25'27"E | 75.85        |
| 6 - 7    | N 56°11'35"E | 36.18        |
| 7 - 8    | N 39°16' 3"E | 71.20        |
| 8 - 9    | N 24°26'47"E | 60.56        |
| 9 - 10   | N 40°36'42"E | 92.37        |
| 10 - 11  | N 9°52'31"E  | 116.98       |
| 11 - 12  | N 22°36'10"E | 130.25       |
| 12 - 13  | N 37°34'57"E | 82.19        |
| 13 - 14  | N 8°59'55"E  | 96.31        |
| 14 - 15  | N 26°29'27"E | 44.84        |
| 15 - 16  | N 39°49'11"E | 78.27        |
| 16 - 17  | N 17° 7'13"E | 68.15        |
| 17 - 18  | N 45° 0' 8"E | 92.10        |
| 18 - 19  | N 58°21'31"E | 76.50        |
| 19 - 20  | N 56°19'39"E | 126.47       |
| 20 - 21  | N 57°54' 5"E | 47.29        |
| 21 - 22  | N 66°50'18"E | 76.27        |
| 22 - 23  | S 34°17'34"E | 133.45       |
| 23 - 24  | S 30°59' 1"E | 116.79       |
| 24 - 25  | S 53°27'22"E | 84.17        |
| 25 - 26  | S 34°21'41"E | 115.39       |
| 26 - 27  | S 41°21'20"E | 166.86       |
| 27 - 28  | S 49°14'27"E | 191.84       |
| 28 - 29  | S 67°35'22"E | 92.15        |
| 29 - 30  | S 78°42'39"E | 102.16       |
| 30 - 31  | S 85°36'35"E | 130.63       |
| 31 - 32  | S 79°14'27"E | 107.13       |
| 32 - 33  | S 56°14'27"E | 54.20        |
| 33 - 34  | S 81°53'20"E | 106.31       |
| 34 - 35  | N 11°53' 0"E | 18.52        |
| 35 - 36  | N 78°26'52"E | 105.51       |
| 36 - 37  | N 45° 0' 0"E | 134.00       |
| 37 - 38  | N 59° 1'45"E | 138.20       |
| 38 - 39  | N 49°53'47"E | 196.19       |
| 39 - 40  | N 42°31' 2"E | 128.55       |
| 40 - 41  | N 68°56'54"E | 109.96       |
| 41 - 42  | N 45° 0' 0"E | 111.72       |



|         |              |        |
|---------|--------------|--------|
| 42 - 43 | N 18°26' 6"E | 124.91 |
| 43 - 44 | N 74° 5'51"E | 114.96 |
| 44 - 45 | N 58°34'37"E | 166.62 |
| 45 - 46 | N 53°36' 5"E | 186.43 |
| 46 - 47 | S 38°37'36"E | 101.12 |
| 47 - 48 | S 45° 2' 4"E | 67.05  |
| 48 - 49 | S 78°42'59"E | 80.49  |
| 49 - 50 | S 62° 5'53"E | 151.98 |
| 50 - 51 | S 80°33'44"E | 96.05  |
| 51 - 52 | S 44°59'54"E | 122.86 |
| 52 - 53 | S 53°27'53"E | 132.70 |
| 53 - 54 | S 74°44'60"E | 180.09 |
| 54 - 55 | S 61°11' 7"E | 180.26 |
| 55 - 56 | DUE EAST     | 55.31  |
| 56 - 57 | N 51°20'25"E | 151.67 |
| 57 - 58 | N 64°31'60"E | 183.73 |
| 58 - 59 | S 53° 7' 9"E | 197.45 |
| 59 - 60 | S 75°57'50"E | 162.86 |
| 60 - 61 | N 87°37' 8"E | 189.66 |
| 61 - 62 | N 86°38'48"E | 134.54 |
| 62 - 63 | N 85°44'28"E | 213.84 |
| 63 - 64 | S 77°27'12"E | 145.60 |
| 64 - 65 | S 49° 6'28"E | 156.76 |
| 65 - 66 | S 44°55'58"E | 78.23  |
| 66 - 67 | DUE EAST     | 158.00 |
| 67 - 68 | S 82°40' 5"E | 246.83 |
| 68 - 69 | S 41°58'21"E | 106.26 |
| 69 - 70 | S 35°33'44"E | 67.92  |
| 70 - 71 | S 61°39'57"E | 116.66 |
| 71 - 72 | N 76°58'39"E | 105.40 |
| 72 - 73 | S 71°33'21"E | 124.85 |
| 73 - 74 | S 40°34'43"E | 145.66 |
| 74 - 75 | S 25°12'19"E | 148.38 |
| 75 - 76 | S 56°20'48"E | 113.90 |
| 76 - 77 | S 86°49'36"E | 142.34 |
| 77 - 78 | S 69°42'58"E | 273.66 |
| 78 - 79 | N 83°37'53"E | 143.07 |
| 79 - 80 | N 69°29'46"E | 67.46  |
| 80 - 81 | S 85°55'33"E | 221.69 |
| 81 - 82 | N 56°19'17"E | 170.86 |
| 82 - 83 | N 36°31'28"E | 265.37 |
| 83 - 84 | N 22°23'31"E | 145.20 |
| 84 - 85 | N 49°10'23"E | 229.62 |
| 85 - 86 | N 57°16' 8"E | 262.86 |



PGMA Hologram # 21366

|           |               |        |
|-----------|---------------|--------|
| 86 - 87   | N 23°36'55"E  | 137.92 |
| 87 - 88   | N 26°31'43"W  | 88.30  |
| 88 - 89   | N 7°10' 0"W   | 63.63  |
| 89 - 90   | N 42°17' 1"E  | 117.42 |
| 90 - 91   | N 85°14'45"E  | 95.08  |
| 91 - 92   | S 35°33'44"E  | 67.92  |
| 92 - 93   | S 16°42'10"E  | 164.83 |
| 93 - 94   | S 34°30'26"E  | 153.35 |
| 94 - 95   | S 61°21'44"E  | 197.97 |
| 95 - 96   | S 52°18'29"E  | 219.57 |
| 96 - 97   | S 5°10'47"W   | 87.23  |
| 97 - 98   | S 29°44'15"W  | 63.63  |
| 98 - 99   | S 37°24'45" W | 169.02 |
| 99 - 100  | S 36°50' 1"W  | 79.03  |
| 100 - 101 | S 8°45'31"W   | 103.84 |
| 101 - 102 | S 32° 2'17"W  | 74.46  |
| 102 - 103 | S 60°12'34"W  | 63.66  |
| 103 - 104 | S 9°28' 7"W   | 192.24 |
| 104 - 105 | S 32° 2' 2"W  | 74.47  |
| 105 - 106 | S 37°24'45"W  | 169.02 |
| 106 - 107 | S 32°42'60"W  | 131.48 |
| 107 - 108 | S 22°37'50"W  | 102.65 |
| 108 - 109 | S 27°45'21"W  | 169.50 |
| 109 - 110 | S 10°53'12"W  | 209.14 |
| 110 - 111 | S 26°33'54"W  | 176.65 |
| 111 - 112 | S 24°59'49"W  | 130.75 |
| 112 - 113 | S 5°42'38"W   | 238.05 |
| 113 - 114 | S 4°39'45"E   | 388.28 |
| 114 - 115 | S 3° 5'50"E   | 292.68 |
| 115 - 116 | S 36°52'34"E  | 197.37 |
| 116 - 117 | S 37°52'38"E  | 270.17 |
| 117 - 118 | S 30°15'12"E  | 438.89 |
| 118 - 119 | S 21°47'50"W  | 170.17 |
| 119 - 120 | DUE SOUTH     | 102.63 |
| 120 - 121 | S 2°12'48"E   | 205.52 |
| 121 - 122 | S 25°33'44"E  | 201.34 |
| 122 - 123 | S 18°27'27"W  | 99.89  |
| 123 - 124 | S 44°58'57"W  | 145.27 |
| 124 - 125 | S 39°46'45"W  | 61.64  |
| 125 - 126 | S 3° 0'19"E   | 150.21 |
| 126 - 127 | S 7° 7'53"W   | 127.37 |
| 127 - 128 | S 3° 1'35"E   | 150.33 |
| 128 - 129 | S 84° 9'38"E  | 154.80 |
| 129 - 130 | N 68°57'16"E  | 219.99 |

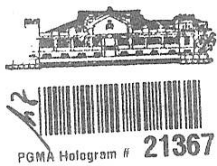

|           |               |        |
|-----------|---------------|--------|
| 130 - 131 | N 57° 5'39"E  | 159.90 |
| 131 - 132 | N 46°29'16"E  | 217.86 |
| 132 - 133 | N 44°58'57"E  | 145.27 |
| 133 - 134 | N 19°57'60"E  | 184.86 |
| 134 - 135 | N 58° 1'43"E  | 148.97 |
| 135 - 136 | N 59°42'56"E  | 109.80 |
| 136 - 137 | N 84°49' 2"E  | 87.23  |
| 137 - 138 | S 25°52' 5"E  | 289.65 |
| 138 - 139 | S 36°22'17"E  | 186.44 |
| 139 - 140 | S 26°33'54"E  | 211.87 |
| 140 - 141 | S 38° 8'30"E  | 140.66 |
| 141 - 142 | S 33°43' 9"E  | 142.31 |
| 142 - 143 | S 36°49'57"E  | 118.54 |
| 143 - 144 | S 75° 6'49"E  | 122.62 |
| 144 - 145 | N 79°43' 27"E | 88.29  |
| 145 - 146 | N 87°30'57"E  | 181.80 |
| 146 - 147 | S 65°14' 1"E  | 226.18 |
| 147 - 148 | S 11°52'57"E  | 153.28 |
| 148 - 149 | N 71°34'41"W  | 174.83 |
| 149 - 150 | DUE WEST      | 126.31 |
| 150 - 151 | S 44°59'54"W  | 122.86 |
| 151 - 152 | S 37°38'55"W  | 13.10  |
| 152 - 153 | S 38° 9'26"W  | 4.45   |
| 153 - 154 | S 42°56'46"E  | 252.91 |
| 154 - 155 | S 52°42'17"E  | 184.63 |
| 155 - 156 | S 50°41'17"E  | 99.44  |
| 156 - 157 | S 52° 5'52"W  | 79.76  |
| 157 - 158 | S 28°38'53"E  | 87.60  |
| 158 - 159 | DUE EAST      | 41.94  |
| 159 - 160 | S 50°11'40"E  | 54.67  |
| 160 - 161 | S 29°21'42"E  | 128.36 |
| 161 - 162 | S 2°36' 9"E   | 154.16 |
| 162 - 163 | S 71°33'24"E  | 132.76 |
| 163 - 164 | S. 40°40'15"E | 64.45  |
| 164 - 165 | S 12°57'25"E  | 93.38  |
| 165 - 166 | S 8° 8'27"E   | 98.87  |
| 166 - 167 | S 10°26'31"E  | 270.36 |
| 167 - 168 | S 16° 9' 7"W  | 276.80 |
| 168 - 169 | N 79°41'13"W  | 78.20  |
| 169 - 170 | S 44°58'29"W  | 98.95  |
| 170 - 171 | S 3°22'11"E   | 119.09 |
| 171 - 172 | S 51° 1'39"W  | 189.00 |
| 172 - 173 | S 18° 1'50"W  | 632.83 |
| 173 - 174 | S 78°43'12"W  | 178.32 |



PGMA Hologram # 21368

|           |              |        |
|-----------|--------------|--------|
| 174 - 175 | N 86°25'18"W | 112.16 |
| 175 - 176 | S 45° 0' 0"W | 69.30  |
| 176 - 177 | S 11°18'36"E | 107.08 |
| 177 - 178 | S 14° 3'26"W | 86.46  |
| 178 - 179 | S 84°48' 5"W | 77.25  |
| 179 - 180 | S 66° 0'60"W | 68.89  |
| 180 - 181 | S 45° 0' 0"W | 59.40  |
| 181 - 182 | S 51°20'25"W | 44.82  |
| 182 - 183 | N 58°45'39"W | 269.95 |
| 183 - 184 | S 49°25'29"W | 128.94 |
| 184 - 185 | S 59° 3'50"W | 163.15 |
| 185 - 186 | S 41°57'33"W | 94.13  |
| 186 - 187 | N 78°41'24"W | 71.39  |
| 187 - 188 | N 57°10'50"W | 258.07 |
| 188 - 189 | N 26°32'40"W | 156.50 |
| 189 - 190 | N 17°39'47"W | 161.49 |
| 190 - 191 | N 76°59'48"W | 186.66 |
| 191 - 192 | S 87°47'45"W | 182.01 |
| 192 - 193 | S 62°20'39"W | 165.89 |
| 193 - 194 | S 75° 3'36"W | 217.22 |
| 194 - 195 | DUE WEST     | 139.88 |
| 195 - 196 | N 73°18'3"W  | 73.08  |
| 196 - 197 | N 75°56'55"W | 57.66  |
| 197 - 198 | N 20°33'22"W | 59.81  |
| 198 - 199 | DUE NORTH    | 139.87 |
| 199 - 200 | N 60°37'43"W | 128.45 |
| 200 - 201 | N 24°26'38"W | 84.58  |
| 201 - 202 | N 17°44'14"W | 183.61 |
| 202 - 203 | N 7°46'18"E  | 155.30 |
| 203 - 204 | N 24°44'33"E | 100.20 |
| 204 - 205 | N 57°17'53"E | 116.39 |
| 205 - 206 | N 49°14'44"E | 182.67 |
| 206 - 207 | N 55°36' 4"W | 170.58 |
| 207 - 208 | N 51°20'41"W | 202.33 |
| 208 - 209 | N 33°40'33"W | 56.92  |
| 209 - 210 | N 69°26'53"W | 134.96 |
| 210 - 211 | N 60°13'38"W | 127.38 |
| 211 - 212 | N 87°8'50"W  | 158.13 |
| 212 - 213 | N 60°16'26"W | 127.32 |
| 213 - 214 | N 21° 1'41"W | 110.08 |
| 214 - 215 | N 4°23'17"E  | 205.85 |
| 215 - 216 | N 38°16'19"W | 191.22 |
| 216 - 217 | N 69°59'39"W | 92.45  |
| 217 - 218 | N 45° 0'11"W | 66.99  |



PGMA Hologram # 21369

|           |              |        |
|-----------|--------------|--------|
| 218 - 219 | N 35°33'44"W | 135.84 |
| 219 - 220 | N 40°48'58"W | 229.58 |
| 220 - 221 | N 44°58'23"W | 100.55 |
| 221 - 222 | N 79°21'23"W | 128.59 |
| 222 - 223 | N 77°30'11"W | 72.79  |
| 223 - 224 | N 34°17'46"W | 105.15 |
| 224 - 225 | N 39°49' 3"W | 61.69  |
| 225 - 226 | S 48°22'59"W | 95.05  |
| 226 - 227 | S 57°59'22"W | 149.04 |
| 227 - 228 | S 79°58' 4"W | 136.33 |
| 228 - 229 | S 64°26'46"W | 201.39 |
| 229 - 230 | N 49°38' 6"W | 207.29 |
| 230 - 231 | N 79°41' 9"W | 176.60 |
| 231 - 232 | N 85°36'43"W | 102.99 |
| 232 - 233 | DUE WEST     | 7.88   |
| 233 - 234 | S 10°36'58"W | 128.58 |
| 234 - 235 | S 35° 0'18"W | 192.74 |
| 235 - 236 | N 64°49'44"W | 148.41 |
| 236 - 237 | N 36°52'11"W | 118.44 |
| 237 - 238 | N 49° 3'25"W | 156.80 |
| 238 - 239 | N 48°22' 6"W | 190.23 |
| 239 - 240 | N 26°33'54"W | 105.93 |
| 240 - 241 | S 72°19'16"W | 182.36 |
| 241 - 242 | N 71°33'54"W | 124.91 |
| 242 - 243 | S 84°18'19"W | 158.72 |
| 243 - 244 | S 60°16'40"W | 127.31 |
| 244 - 245 | DUE WEST     | 47.38  |
| 245 - 246 | S 51°19' 5"W | 101.20 |
| 246 - 247 | S 65°13'53"W | 113.09 |
| 247 - 248 | S 45° 0'11"W | 66.99  |
| 248 - 249 | S 86°59'39"W | 150.27 |
| 249 - 250 | DUE WEST     | 102.69 |
| 250 - 251 | S 66°20'23"W | 137.97 |
| 251 - 252 | S 71°36'37"W | 99.85  |
| 252 - 253 | S 54°28' 6"W | 67.97  |
| 253 - 254 | S 68°11'33"W | 212.66 |
| 254 - 255 | S 75°15'10"W | 155.17 |
| 255 - 256 | S 63°27'21"W | 141.27 |
| 256 - 257 | S 57°29'19"W | 103.02 |
| 257 - 258 | S 74° 5'51"W | 114.96 |
| 258 - 259 | DUE WEST     | 94.75  |
| 259 - 260 | S 80°29'31"W | 96.13  |
| 260 - 261 | N 34°58'59"W | 192.84 |
| 261 - 262 | N 28°26'16"W | 107.75 |



PGMA Histogram # 21370

|           |              |        |
|-----------|--------------|--------|
| 262 - 263 | S 22°49'37"W | 162.88 |
| 263 - 264 | S 47°43' 5"W | 117.42 |
| 264 - 265 | S 33°41'21"W | 170.82 |
| 265 - 266 | S 47° 0' 3"W | 162.03 |
| 266 - 267 | S 41°37'11"W | 95.13  |
| 267 - 268 | S 33°41'56"W | 113.89 |
| 268 - 269 | S 23°55'41"W | 77.82  |
| 269 - 270 | S 47°30'12"W | 128.59 |
| 270 - 271 | S 39° 4'40"W | 162.80 |
| 271 - 272 | S 67°22'58"W | 102.71 |
| 272 - 273 | S 69°59'60"W | 92.45  |
| 273 - 274 | S 36°51'35"W | 157.95 |
| 274 - 275 | S 57°17'34"W | 131.40 |
| 275 - 276 | S 59° 3' 8"W | 92.11  |
| 276 - 277 | S 42°31' 2"W | 128.55 |
| 277 - 278 | S 39°44'46"W | 61.78  |
| 278 - 279 | S 11°18'18"W | 161.00 |
| 279 - 280 | S 23°12'25"W | 60.11  |
| 280 - 281 | S 53°42'53"W | 147.01 |
| 281 - 282 | S 53°11'24"W | 39.42  |
| 282 - 283 | S 71°32' 5"W | 74.99  |
| 283 - 284 | S 71°36'25"W | 74.89  |
| 284 - 285 | S 5°11'59"W  | 174.47 |
| 285 - 286 | S 38° 8'39"W | 140.66 |
| 286 - 287 | S 79°24'32"W | 128.57 |
| 287 - 288 | DUE WEST     | 134.25 |
| 288 - 289 | DUE WEST     | 78.94  |
| 289 - 290 | N 74° 6'21"W | 57.51  |
| 290 - 291 | S 34°59'54"W | 96.44  |
| 291 - 292 | S 73°22'26"W | 276.11 |
| 292 - 293 | S 79° 2'56"W | 249.35 |
| 293 - 294 | S 68°57'37"W | 220.05 |
| 294 - 295 | S 63°27'18"W | 158.87 |
| 295 - 296 | S 66°47'22"W | 180.48 |
| 296 - 297 | S 41°49'43"W | 201.30 |
| 297 - 298 | S 35°30'12"W | 68.02  |
| 298 - 299 | DUE SOUTH    | 173.75 |
| 299 - 300 | S 8°45'31"W  | 103.84 |
| 300 - 301 | S 36°52'12"W | 118.44 |
| 301 - 302 | S 46°23'34"W | 229.08 |
| 302 - 303 | S 49°24'14"W | 145.61 |
| 303 - 304 | S 57°59'22"W | 149.04 |
| 304 - 305 | N 76°58'39"W | 105.40 |
| 305 - 306 | S 75°57'55"W | 195.33 |



PGMA Hologram # 21371



|           |              |        |
|-----------|--------------|--------|
| 306 - 307 | N 80° 1'34"W | 136.37 |
| 307 - 308 | S 54°27'12"W | 135.89 |
| 308 - 309 | S 25°41'56"W | 236.66 |
| 309 - 310 | S 5°21'15"E  | 253.86 |
| 310 - 311 | S 30°16'32"W | 109.71 |
| 311 - 312 | S 21°48'49"W | 170.05 |
| 312 - 313 | S 15°42'14"W | 262.55 |
| 313 - 314 | S 9°14' 3"W  | 320.15 |
| 314 - 315 | S 21°50'14"E | 127.53 |
| 315 - 316 | S 42°28'52"W | 128.64 |
| 316 - 317 | S 43° 6'13"W | 335.22 |
| 317 - 318 | DUE WEST     | 157.94 |
| 318 - 319 | DUE WEST     | 94.81  |
| 319 - 320 | S 63°25'57"W | 105.94 |
| 320 - 321 | S 27°45'19"W | 169.64 |
| 321 - 322 | S 40°14'51"W | 134.46 |
| 322 - 323 | S 57° 5'39"W | 159.90 |
| 323 - 324 | S 75° 3'18"W | 122.65 |
| 324 - 325 | S 72°38' 5"W | 132.34 |
| 325 - 326 | S 45° 0' 0"W | 167.58 |
| 326 - 327 | S 47°23'22"W | 268.27 |
| 327 - 328 | S 50°44'31"W | 112.20 |
| 328 - 329 | S 36°32'52"W | 262.81 |
| 329 - 330 | S 36°52'13"E | 94.06  |
| 330 - 331 | S 34°18' 3"E | 125.43 |
| 331 - 332 | S 11°19'28"E | 96.12  |
| 332 - 333 | DUE SOUTH    | 113.13 |
| 333 - 334 | S 8°49'27"E  | 276.64 |
| 334 - 335 | S 8°52'33"E  | 152.71 |
| 335 - 336 | S 21°32' 9"W | 192.56 |
| 336 - 337 | S 33°42'11"W | 152.96 |
| 337 - 338 | S 12°31'14"W | 43.54  |
| 338 - 339 | S 25° 2'35"E | 77.96  |
| 339 - 340 | S 11°17'16"W | 96.11  |
| 340 - 341 | S 0° 0' 0"E  | 99.00  |
| 341 - 342 | S 19°58'27"E | 165.58 |
| 342 - 343 | S 48°25'20"W | 85.14  |
| 343 - 344 | S 62° 7'28"W | 90.64  |
| 344 - 345 | S 42°27'42"W | 76.75  |
| 345 - 346 | S 24° 0'25"W | 46.39  |
| 346 - 347 | S 34°48'35"W | 132.15 |
| 347 - 348 | S 26°33'54"W | 105.37 |
| 348 - 349 | S 20°43'55"E | 186.44 |
| 349 - 350 | S 19°26'28"E | 169.94 |



  
 PGM Hologram # 21372

|           |              |        |
|-----------|--------------|--------|
| 350 - 351 | S 25°27'18"E | 109.64 |
| 351 - 352 | S 23°45' 6"E | 257.43 |
| 352 - 353 | S 53° 7'18"W | 141.42 |
| 353 - 354 | S 42°30'23"W | 153.46 |
| 354 - 355 | S 5°33'36"W  | 194.16 |
| 355 - 356 | S 33°40'39"E | 237.93 |
| 356 - 357 | S 45° 2'45"E | 59.97  |
| 357 - 358 | S 35°31'39"W | 81.10  |
| 358 - 359 | S 77°22'55"W | 43.49  |
| 359 - 360 | N 61°47'53"W | 149.71 |
| 360 - 361 | S 85°11'59"W | 56.76  |
| 361 - 362 | S 43°51' 9"W | 163.29 |
| 362 - 363 | S 41° 9'33"W | 100.28 |
| 363 - 364 | S 18°10'41"W | 158.67 |
| 364 - 365 | S 59°44'23"W | 130.97 |
| 365 - 366 | S 59° 2'10"W | 192.42 |
| 366 - 367 | S 81°33'38"W | 128.64 |
| 367 - 368 | N 74°26'32"W | 88.10  |
| 368 - 369 | S 70°47'43"W | 114.76 |
| 369 - 370 | S 66°35' 5"W | 154.13 |
| 370 - 371 | S 69°46'24"W | 95.45  |
| 371 - 372 | S 9°59'50"W  | 81.37  |
| 372 - 373 | S 3°34'45"W  | 151.16 |
| 373 - 374 | S 48° 2' 5"W | 63.38  |
| 374 - 375 | S 40°53' 1"W | 93.58  |
| 375 - 376 | S 57° 3'20"E | 103.89 |
| 376 - 377 | S 53°57'22"E | 64.16  |
| 377 - 378 | S 51°18'21"E | 90.57  |
| 378 - 379 | S 43°32'20"E | 130.02 |
| 379 - 380 | S 35°44' 4"E | 145.22 |
| 380 - 381 | S 4° 0'19"E  | 203.12 |
| 381 - 382 | S 45° 1'55"E | 79.95  |
| 382 - 383 | S 85°23'23"E | 118.19 |
| 383 - 384 | N 74° 2'39"E | 68.64  |
| 384 - 385 | S 35° 0'18"E | 57.53  |
| 385 - 386 | S 38°40'25"W | 120.72 |
| 386 - 387 | S 3°33'11"W  | 75.65  |
| 387 - 388 | S 26°35' 9"W | 147.47 |
| 388 - 389 | S 46°42' 8"W | 110.09 |
| 389 - 390 | S 59°32'28"W | 92.95  |
| 390 - 391 | S 49°23'28"W | 130.41 |
| 391 - 392 | S 65°57'25"W | 289.01 |
| 392 - 393 | S 65°41'34"W | 160.34 |
| 393 - 394 | S 79°41'10"W | 210.84 |



PGMA Hologram # 21373

|           |              |        |
|-----------|--------------|--------|
| 394 - 395 | S 68°12'57"W | 76.12  |
| 395 - 396 | S 82°52' 5"W | 151.99 |
| 396 - 397 | S 40°31'46"W | 192.26 |
| 397 - 398 | S 46°57'52"W | 96.71  |
| 398 - 399 | S 51°21'53"W | 90.49  |
| 399 - 400 | S 21°21'44"W | 116.50 |
| 400 - 401 | S 32°11'50"W | 150.37 |
| 401 - 402 | S 28° 5'13"W | 80.05  |
| 402 - 403 | DUE SOUTH    | 66.00  |
| 403 - 404 | S 56°19'50"W | 85.01  |
| 404 - 405 | S 67°20' 7"W | 61.30  |
| 405 - 406 | S 31°36'14"W | 71.92  |
| 406 - 407 | S 27°27'22"W | 132.84 |
| 407 - 408 | S 31°38'48"W | 71.95  |
| 408 - 409 | S 26°34' 0"W | 94.89  |
| 409 - 410 | S 14° 1'33"W | 174.84 |
| 410 - 411 | N 83°19'23"W | 80.67  |
| 411 - 412 | S 32° 2'46"W | 88.93  |
| 412 - 413 | S 10°57'56"E | 148.84 |
| 413 - 414 | S 61°53'45"W | 80.14  |
| 414 - 415 | S 23°38'35"W | 82.29  |
| 415 - 416 | S 3°53'38"E  | 103.99 |
| 416 - 417 | S 48°26'38"E | 56.71  |
| 417 - 418 | S 65°29' 1"E | 56.95  |
| 418 - 419 | S 23°56'38"W | 92.86  |
| 419 - 420 | S 15°32'15"W | 87.96  |
| 420 - 421 | S 17°38'40"W | 108.87 |
| 421 - 422 | S 69°28'11"W | 80.55  |
| 422 - 423 | S 66° 0'59"W | 46.45  |
| 423 - 424 | S 4°58'38"E  | 108.78 |
| 424 - 425 | S 8°59'40"E  | 90.75  |
| 425 - 426 | S 26°36'16"W | 84.30  |
| 426 - 427 | S 9°27'40"W  | 57.41  |
| 427 - 428 | S 2°42'40"W  | 99.11  |
| 428 - 429 | S 36°54'36"W | 70.66  |
| 429 - 430 | S 34°43' 0"W | 74.52  |
| 430 - 431 | S 18°22'45"W | 59.66  |
| 431 - 432 | S 14° 3' 3"W | 116.62 |
| 432 - 433 | S 45° 0' 0"W | 86.62  |
| 433 - 434 | S 78°40' 9"W | 120.22 |
| 434 - 435 | S 55°19'12"W | 74.48  |
| 435 - 436 | S 45° 0' 0"W | 86.62  |
| 436 - 437 | S 15°57'35"W | 68.65  |
| 437 - 438 | S 16°43'14"E | 98.41  |



PGMA Hologram # 21374

|           |              |        |
|-----------|--------------|--------|
| 438 - 439 | S 19°56' 4"E | 55.18  |
| 439 - 440 | S 8°58' 7"E  | 90.61  |
| 440 - 441 | DUE SOUTH    | 70.75  |
| 441 - 442 | S 15°38'22"E | 122.41 |
| 442 - 443 | S 33°45' 8"E | 50.96  |
| 443 - 444 | S 14°32'18"E | 131.46 |
| 444 - 445 | S 21°25'51"E | 141.80 |
| 445 - 446 | S 41°47'43"E | 120.22 |
| 446 - 447 | S 41°23' 0"E | 156.94 |
| 447 - 448 | S 33°40' 0"E | 85.01  |
| 448 - 449 | S 18°25'35"E | 119.23 |
| 449 - 450 | S 7° 7' 1"E  | 114.01 |
| 450 - 451 | S 6° 6'28"W  | 132.75 |
| 451 - 452 | S 39°49'51"W | 110.36 |
| 452 - 453 | S 49°58'26"W | 153.93 |
| 453 - 454 | S 50°31'17"W | 103.81 |
| 454 - 455 | S 13°28'40"W | 121.21 |
| 455 - 456 | S 3°16'26"E  | 165.27 |
| 456 - 457 | S 16°52'51"W | 162.50 |
| 457 - 458 | S 33°38'58"W | 101.97 |
| 458 - 459 | S 15°41'19"E | 156.71 |
| 459 - 460 | S 30°23'20"E | 158.39 |
| 460 - 461 | S 48°33'20"E | 106.89 |
| 461 - 462 | S 14°57' 3"E | 146.32 |
| 462 - 463 | S 30°22' 1"E | 158.49 |
| 463 - 464 | S 52°36'17"E | 100.85 |
| 464 - 465 | S 85° 3'12"E | 108.78 |
| 465 - 466 | S 53° 6'36"E | 94.32  |
| 466 - 467 | S 41°11'21"E | 150.33 |
| 467 - 468 | S 26°33'54"E | 136.96 |
| 468 - 469 | S 26°33'54"E | 179.16 |
| 469 - 470 | S 54°11' 2"E | 104.67 |
| 470 - 471 | S 58°34'10"W | 99.47  |
| 471 - 472 | S 4°22'18"W  | 122.99 |
| 472 - 473 | S 16°52'51"W | 162.50 |
| 473 - 474 | S 32°53'24"W | 95.41  |
| 474 - 475 | S 14°32'18"W | 131.46 |
| 475 - 476 | S 5°11'52"W  | 104.18 |
| 476 - 477 | S 14°32'18"W | 131.46 |
| 477 - 478 | S 27°21'19"W | 153.83 |
| 478 - 479 | S 38°15'53"W | 114.14 |
| 479 - 480 | S 84°24'47"W | 147.70 |
| 480 - 481 | N 69°27'34"W | 188.82 |
| 481 - 482 | N 44°57'35"W | 62.54  |



PGMA Hologram # 21375

|           |              |        |
|-----------|--------------|--------|
| 482 - 483 | N 18°25' 6"W | 69.83  |
| 483 - 484 | N 23°11'37"W | 112.20 |
| 484 - 485 | N 63°23' 9"W | 32.93  |
| 485 - 486 | N 74° 2'11"W | 214.52 |
| 486 - 487 | N 82°23'34"W | 111.42 |
| 487 - 488 | N 25°11'58"W | 138.42 |
| 488 - 489 | N 36°53'22"W | 147.23 |
| 489 - 490 | N 9° 8'54"W  | 176.11 |
| 490 - 491 | N 26°36'14"W | 78.99  |
| 491 - 492 | N 63°25' 5"W | 79.04  |
| 492 - 493 | N 33°43'16"W | 63.72  |
| 493 - 494 | N 19°38'14"W | 175.19 |
| 494 - 495 | N 21°44'35"W | 206.85 |
| 495 - 496 | N 43°32'20"W | 130.02 |
| 496 - 497 | N 71°33' 3"W | 59.63  |
| 497 - 498 | N 52°36'17"W | 100.85 |
| 498 - 499 | N 15°57'32"W | 34.32  |
| 499 - 500 | N 25°11'21"W | 88.55  |
| 500 - 501 | N 36°48'59"W | 23.57  |
| 501 - 502 | N 59°44'22"W | 65.48  |
| 502 - 503 | N 68°12'58"W | 76.12  |
| 503 - 504 | N 73°44'15"W | 117.84 |
| 504 - 505 | N 50°55'32"W | 97.17  |
| 505 - 506 | N 39°42' 6"W | 36.89  |
| 506 - 507 | N 60°23'44"W | 37.95  |
| 507 - 508 | N 59°37'23"W | 158.44 |
| 508 - 509 | N 52° 7'52"W | 53.76  |
| 509 - 510 | N 63°26' 6"W | 73.79  |
| 510 - 511 | N 35°31'38"W | 121.65 |
| 511 - 512 | N 29°35' 5"W | 200.52 |
| 512 - 513 | N 30°56'16"W | 164.97 |
| 513 - 514 | N 50°31'17"W | 103.81 |
| 514 - 515 | N 61°42'34"W | 69.63  |
| 515 - 516 | N 61°46'47"W | 69.51  |
| 516 - 517 | N 40° 1'29"W | 153.94 |
| 517 - 518 | N 4° 5'23"W  | 132.34 |
| 518 - 519 | N 0°55'52"E  | 146.14 |
| 519 - 520 | N 11°17'26"W | 72.15  |
| 520 - 521 | N 6°21'16"E  | 85.27  |
| 521 - 522 | N 10°37'41"W | 153.51 |
| 522 - 523 | N 20°33' 5"W | 161.12 |
| 523 - 524 | DUE NORTH    | 80.13  |
| 524 - 525 | N 9° 9'38"W  | 148.01 |
| 525 - 526 | N 24°14'24"W | 103.36 |



PGMA Hologram # 21376

|           |              |        |
|-----------|--------------|--------|
| 526 - 527 | N 25°11'21"W | 88.55  |
| 527 - 528 | N 68°10'39"W | 50.76  |
| 528 - 529 | N 63°26' 6"W | 73.79  |
| 529 - 530 | N 42° 0' 2"W | 63.42  |
| 530 - 531 | N 2°44'49"E  | 99.11  |
| 531 - 532 | N 1°53'56"E  | 141.45 |
| 532 - 533 | N 2°28'35"W  | 108.48 |
| 533 - 534 | N 25°13'42"W | 88.57  |
| 534 - 535 | N 30°15'54"W | 163.69 |
| 535 - 536 | N 56°11'52"W | 51.00  |
| 536 - 537 | N 48°26'11"W | 56.72  |
| 537 - 538 | S 67°52'10W  | 137.37 |
| 538 - 539 | S 60° 0'14"W | 141.52 |
| 539 - 540 | N 82°48'60"W | 37.99  |
| 540 - 541 | S 85° 6'19"W | 165.60 |
| 541 - 542 | S 87°51'44"W | 127.34 |
| 542 - 543 | N 77°39'44"W | 154.44 |
| 543 - 544 | S 73°18'53"W | 98.39  |
| 544 - 545 | N 77°13'48"W | 106.32 |
| 545 - 546 | N 61°42'36"W | 69.63  |
| 546 - 547 | S 53°31'30"W | 134.78 |
| 547 - 548 | S 40°15'45"W | 80.27  |
| 548 - 549 | S 14° 1'15"W | 116.60 |
| 549 - 550 | S 53° 6'34"W | 94.32  |
| 550 - 551 | S 25°22' 8"W | 99.05  |
| 551 - 552 | S 86°57'51"W | 89.69  |
| 552 - 553 | S 78°15'52"W | 115.54 |
| 553 - 554 | S 7132'30"W  | 59.63  |
| 554 - 555 | S 35°18'38"W | 138.62 |
| 555 - 556 | DUE WEST     | 106.00 |
| 556 - 557 | S 87° 7' 0"W | 94.43  |
| 557 - 558 | N 58°43'54"W | 154.36 |
| 558 - 559 | N 10°39'32"W | 76.70  |
| 559 - 560 | N 19°27'43"E | 84.98  |
| 560 - 561 | N 31°18'43"W | 127.00 |
| 561 - 562 | N 64°50'36"W | 88.52  |
| 562 - 563 | N 44°59'12"W | 193.35 |
| 563 - 564 | N 13° 5'35"E | 208.03 |
| 564 - 565 | N 18°25'32"E | 134.26 |
| 565 - 566 | N 31°10'10"E | 236.80 |
| 566 - 567 | N 38°39' 2"E | 120.68 |
| 567 - 568 | N 38°39' 2"W | 120.68 |
| 568 - 569 | N 2°19' 3"E  | 174.64 |
| 569 - 570 | N 30°56'19"E | 54.95  |



PGMA Hologram # 21377

|           |              |        |
|-----------|--------------|--------|
| 570 - 571 | N 45° 2'45"E | 59.97  |
| 571 - 572 | N 51°49'50"E | 83.95  |
| 572 - 573 | N 43°15' 8"E | 110.00 |
| 573 - 574 | N 54°28'11"E | 81.10  |
| 574 - 575 | N 30°23'27"E | 158.38 |
| 575 - 576 | N 7° 7'29"E  | 76.09  |
| 576 - 577 | N 42°53'30"E | 90.08  |
| 577 - 578 | N 49°48'20"E | 80.18  |
| 578 - 579 | N 17°14'26"E | 143.18 |
| 579 - 580 | N 16°41' 1"E | 49.20  |
| 580 - 581 | N 71°34'40"E | 89.39  |
| 581 - 582 | N 58°59' 5"E | 55.06  |
| 582 - 583 | N 31°16'52"E | 154.31 |
| 583 - 584 | N 23°28'37"W | 118.29 |
| 584 - 585 | N 22°23' 9"W | 86.65  |
| 585 - 586 | N 26°34'48"W | 210.78 |
| 586 - 587 | N 36°51'17"W | 106.08 |
| 587 - 588 | N 41°58'59"W | 126.79 |
| 588 - 589 | N 25°34'47"W | 120.15 |
| 589 - 590 | N 34° 4'12"W | 193.46 |
| 590 - 591 | N 36°14'58"W | 87.73  |
| 591 - 592 | N 43°39'29"W | 143.41 |
| 592 - 593 | N 83°14'18"W | 80.69  |
| 593 - 594 | S 76°44'28"W | 82.32  |
| 594 - 595 | N 29° 2'30"W | 97.08  |
| 595 - 596 | N 25°11'19"W | 88.55  |
| 596 - 597 | N 3°41'44"W  | 146.42 |
| 597 - 598 | N 1°46'52"E  | 150.82 |
| 598 - 599 | N 22°12'55"W | 56.04  |
| 599 - 600 | N 55°41'34"E | 125.53 |
| 600 - 601 | N 60°17'11"E | 113.99 |
| 601 - 602 | N 53°43'44"E | 87.68  |
| 602 - 603 | N 33°40'44"E | 102.00 |
| 603 - 604 | N 29°43'37"E | 76.00  |
| 604 - 605 | DUE NORTH    | 89.50  |
| 605 - 606 | N 30°57' 4"W | 137.44 |
| 606 - 607 | N 17°43'47"W | 123.76 |
| 607 - 608 | N 5°12'14"W  | 104.05 |
| 608 - 609 | N 12°15'10"W | 111.03 |
| 609 - 610 | N 8° 9' 7"W  | 66.55  |
| 610 - 611 | N 31°33'14"E | 72.02  |
| 611 - 612 | N 50°14' 2"E | 110.42 |
| 612 - 613 | N 7° 7'31"E  | 76.09  |
| 613 - 614 | N 2°59'52"E  | 89.62  |



PGMA Hologram # 21378

|           |              |        |
|-----------|--------------|--------|
| 614 - 615 | DUE NORTH    | 108.37 |
| 615 - 616 | N 42°51'44"E | 90.04  |
| 616 - 617 | N 19°17'49"E | 99.86  |
| 617 - 618 | N 8°48' 3"E  | 49.84  |
| 618 - 619 | S 81° 5'52"W | 33.09  |
| 619 - 620 | S 34°12'18"W | 140.87 |
| 620 - 621 | S 53°56'26"W | 319.61 |
| 621 - 622 | N 87°39'22"W | 110.03 |
| 622 - 623 | N 35° 5'48"W | 99.46  |
| 623 - 624 | N 67°26'55"W | 450.10 |
| 624 - 625 | N 1°12'51"W  | 259.56 |
| 625 - 626 | N 14°54'58"E | 209.30 |
| 626 - 627 | N 32°58'18"E | 780.01 |
| 627 - 628 | N 85°49'23"E | 120.13 |
| 628 - 629 | N 77°17' 5"E | 149.93 |
| 629 - 630 | N 10° 6'30"W | 400.97 |
| 630 - 631 | N 76°12'46"W | 300.02 |
| 631 - 632 | N 68°56' 7"W | 370.04 |
| 632 - 633 | N 6° 0'33"E  | 179.10 |
| 633 - 634 | S 79° 4' 4"E | 290.01 |
| 634 - 635 | N 17°52'18"E | 279.62 |
| 635 - 636 | N 10°59'42"E | 599.37 |
| 636 - 637 | DUE NORTH    | 470.63 |
| 637 - 638 | N 67° 6'20"E | 252.86 |
| 638 - 639 | N 1°58'30"E  | 7.25   |
| 639 - 640 | N 47°20'22"E | 83.38  |
| 640 - 641 | N 87° 0' 8"E | 31.17  |
| 641 - 642 | N 30°54' 1"E | 278.09 |
| 642 - 643 | S 61° 5'28"E | 250.03 |
| 643 - 644 | S 21°56'24"W | 100.53 |
| 644 - 645 | S 78°34'44"E | 12.63  |
| 645 - 646 | N 86° 4' 0"E | 123.92 |
| 646 - 647 | N 53° 0'11"E | 90.15  |
| 647 - 648 | S 85°58'14"E | 49.81  |
| 648 - 649 | N 66° 2'15"E | 4.92   |
| 649 - 650 | N 40°50'18"E | 136.96 |
| 650 - 651 | N 28°27'21"E | 128.68 |
| 651 - 652 | N 54°46'21"E | 147.13 |
| 652 - 653 | N 85°23'23"E | 118.19 |
| 653 - 654 | DUE EAST     | 103.69 |
| 654 - 655 | S 75° 3'12"E | 73.16  |
| 655 - 656 | S 87°22'43"E | 103.86 |
| 656 - 657 | N 72°36' 3"E | 78.99  |
| 657 - 658 | N 33°43'10"E | 101.89 |

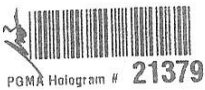



|           |              |         |
|-----------|--------------|---------|
| 658 - 659 | N 69° 7'39"E | 105.95  |
| 659 - 660 | N 49°54'51"E | 117.06  |
| 660 - 661 | N 23°36'34"E | 82.40   |
| 661 - 662 | N 3°20'55"E  | 80.26   |
| 662 - 663 | N 6°21'42"E  | 128.04  |
| 663 - 664 | N 26°33'54"E | 105.37  |
| 664 - 665 | N 57°23'16"E | 139.86  |
| 665 - 666 | N 52°40'12"E | 124.50  |
| 666 - 667 | N 31°15'29"E | 154.42  |
| 667 - 668 | N 53°10' 4"E | 94.25   |
| 668 - 669 | N 32°11'50"E | 150.37  |
| 669 - 670 | N 9°59'54"E  | 81.36   |
| 670 - 671 | N 31°55'30"E | 11.35   |
| 671 - 672 | S 73°45'34"W | 73.30   |
| 672 - 673 | S 73° 8'49"W | 182.40  |
| 673 - 674 | S 63° 5'14"W | 266.49  |
| 674 - 675 | S 71°59'23"W | 252.69  |
| 675 - 676 | S 83°53'24"W | 70.46   |
| 676 - 677 | DUE WEST     | 78.63   |
| 677 - 678 | N 70°34'16"W | 82.31   |
| 678 - 679 | N 52°36'22"W | 48.77   |
| 679 - 680 | N 79°49'39"W | 58.04   |
| 680 - 681 | S 69°39'18"W | 78.72   |
| 681 - 682 | S 54°24'57"W | 86.15   |
| 682 - 683 | S 10° 0'22"W | 65.11   |
| 683 - 684 | S 24°12'24"E | 81.55   |
| 684 - 685 | S 30° 3'23"E | 94.59   |
| 685 - 686 | S 3°22'11"W  | 73.38   |
| 686 - 687 | S 36°18' 6"W | 48.24   |
| 687 - 688 | S 26°33'54"W | 4.75    |
| 688 - 689 | S 45°55'5"W  | 93.79   |
| 689 - 690 | S 48°49'43"W | 211.15  |
| 690 - 691 | S 56°35' 0"W | 87.16   |
| 691 - 692 | S 44° 5'54"W | 165.70  |
| 692 - 693 | S 48°37'39"W | 77.54   |
| 693 - 694 | N 55°31'40"W | 335.24  |
| 694 - 695 | S 68°47'37"W | 67.04   |
| 695 - 696 | S 78°55' 6"W | 81.27   |
| 696 - 697 | S 60°11'43"W | 78.22   |
| 697 - 698 | S 73°48'36"W | 71.26   |
| 698 - 699 | N 41°18'51"W | 230.99  |
| 699 - 700 | N 0°19' 6"W  | 292.50  |
| 700 - 701 | N 20° 5'43"W | 21.83   |
| 701 - 702 | N 1°18'37"W  | 1107.04 |



PGMA Hologram # 21380

|           |              |         |
|-----------|--------------|---------|
| 702 - 703 | N 1°53'34"W  | 522.28  |
| 703 - 704 | N 3°25'23"W  | 189.46  |
| 704 - 705 | N 1°32' 8"W  | 221.58  |
| 705 - 706 | N 2°11'18"W  | 268.45  |
| 706 - 707 | N 6° 5'40"W  | 96.55   |
| 707 - 708 | N 2°27'37"W  | 361.08  |
| 708 - 709 | N 81°24' 1"W | 42.67   |
| 709 - 710 | N 42°31' 6"W | 81.57   |
| 710 - 711 | N 23°37'59"W | 87.47   |
| 711 - 712 | N 13°59'45"W | 41.35   |
| 712 - 713 | N 20°33'52"W | 85.58   |
| 713 - 714 | DUE NORTH    | 115.25  |
| 714 - 715 | N 10°12'43"W | 127.27  |
| 715 - 716 | N 42°39'33"W | 88.73   |
| 716 - 717 | N 18°27'14"W | 63.38   |
| 717 - 718 | N 7° 9'26"E  | 80.76   |
| 718 - 719 | N 11°17'32"E | 76.60   |
| 719 - 720 | N 37°50'41"E | 57.15   |
| 720 - 721 | N 61°54'56"E | 85.22   |
| 721 - 722 | N 53°43'38"E | 93.18   |
| 722 - 723 | N 49°55' 5"E | 31.45   |
| 723 - 724 | N 2°27'27"W  | 3288.52 |
| 724 - 725 | N 2°31'54"W  | 462.70  |
| 725 - 726 | N 2°33'20"W  | 339.21  |
| 726 - 727 | N 6°57'11"E  | 30.98   |
| 727 - 728 | N 3°43'53"E  | 17.29   |
| 728 - 729 | N 20°58'33"E | 12.05   |
| 729 - 730 | N 8°47'37"E  | 45.79   |
| 730 - 731 | N 17°54' 4"E | 19.32   |
| 731 - 732 | N 48°59'39"E | 5.72    |
| 732 - 733 | N 11°20'26"E | 21.93   |
| 733 - 734 | N 0°53'56"E  | 31.87   |
| 734 - 735 | N 14°11'15"E | 46.16   |
| 735 - 736 | N 6°38'28"W  | 9.19    |
| 736 - 737 | N 3°57'11"E  | 30.82   |
| 737 - 738 | N 16°53'12"W | 7.32    |
| 738 - 739 | N 2°28'24"W  | 37.66   |
| 739 - 740 | N 14° 2'10"E | 6.70    |
| 740 - 741 | DUE NORTH    | 5.88    |
| 741 - 742 | N 13°32' 9"E | 13.89   |
| 742 - 743 | N 20°19'42"E | 29.33   |
| 743 - 744 | N 56°52'60"E | 3.88    |
| 744 - 745 | DUE NORTH    | 2.75    |
| 745 - 746 | N 42°13'38"E | 45.75   |



|           |               |       |
|-----------|---------------|-------|
| 746 - 747 | N 17°46'59"E  | 5.11  |
| 747 - 748 | N 56°45'35"E  | 3.89  |
| 748 - 749 | N 34°19'49"E  | 12.41 |
| 749 - 750 | N 13°40'18"E  | 4.50  |
| 750 - 751 | N 51° 1' 9"E  | 4.18  |
| 751 - 752 | N 17°35'33"E  | 10.75 |
| 752 - 753 | N 29°58'54"E  | 7.50  |
| 753 - 754 | N 7°23'38"E   | 46.13 |
| 754 - 755 | N 17°39'35"E  | 40.79 |
| 755 - 756 | N 42°45'49"E  | 8.01  |
| 756 - 757 | N 30°33'50"E  | 20.03 |
| 757 - 758 | N 55°25'27"E  | 1.97  |
| 758 - 759 | N 25°25'50"E  | 45.27 |
| 759 - 760 | N 45° 4' 3"E  | 3.00  |
| 760 - 761 | DUE NORTH     | 3.25  |
| 761 - 762 | N 35°42'13"E  | 7.39  |
| 762 - 763 | N 8°38'5"E    | 7.08  |
| 763 - 764 | N 37°20'25"E  | 2.68  |
| 764 - 765 | N 13°32' 9"E  | 13.89 |
| 765 - 766 | N 28°28'14"E  | 13.50 |
| 766 - 767 | DUE NORTH     | 5.38  |
| 767 - 768 | N 31°21'26"E  | 9.37  |
| 768 - 769 | N 12°18'47"E  | 4.98  |
| 769 - 770 | N 25°34'11"E  | 16.22 |
| 770 - 771 | N 38°45'35"E  | 12.98 |
| 771 - 772 | N 27°49'54"E  | 53.01 |
| 772 - 773 | N 21°41' 4"E  | 5.92  |
| 773 - 774 | DUE NORTH     | 2.62  |
| 774 - 775 | N 24° 7' 32"E | 17.13 |
| 775 - 776 | N 30° 7'33"E  | 34.25 |
| 776 - 777 | N 20° 1'36"E  | 6.39  |
| 777 - 778 | N 64°47'56"E  | 2.35  |
| 778 - 779 | N 34°51'33"E  | 32.15 |
| 779 - 780 | N 55°30'28"E  | 12.36 |
| 780 - 781 | N 26°33'54"E  | 2.52  |
| 781 - 782 | N 36°22'57"E  | 2.63  |
| 782 - 783 | N 56°18'36"E  | 36.96 |
| 783 - 784 | N 70°16' 0"E  | 6.31  |
| 784 - 785 | N 40°21'36"E  | 4.92  |
| 785 - 786 | N 64°47'33"E  | 19.07 |
| 786 - 787 | N 45° 0' 0"E  | 4.60  |
| 787 - 788 | N 65° 7'11"E  | 19.01 |
| 788 - 789 | N 53°20'44"E  | 10.05 |
| 789 - 790 | DUE EAST      | 2.19  |



PGMA Hologram # 21382

|           |               |       |
|-----------|---------------|-------|
| 790 - 791 | N 45°25'18"E  | 6.06  |
| 791 - 792 | N 68°50' 1"E  | 12.13 |
| 792 - 793 | N 33°16'18"E  | 1.94  |
| 793 - 794 | N 63°24'49"E  | 12.02 |
| 794 - 795 | N 47°54'56"E  | 8.76  |
| 795 - 796 | N 66°39'27"E  | 16.40 |
| 796 - 797 | N 51° 1' 9"E  | 4.18  |
| 797 - 798 | N 73°22'15"E  | 3.91  |
| 798 - 799 | N 52°43'12"E  | 45.40 |
| 799 - 800 | N 60°11'26"E  | 17.36 |
| 800 - 801 | N 47°49'19"E  | 7.25  |
| 801 - 802 | DUE EAST      | 1.63  |
| 802 - 803 | N 45°24'54"E  | 6.05  |
| 803 - 804 | N 56°48'30"E  | 35.40 |
| 804 - 805 | N 80°45'52"E  | 3.86  |
| 805 - 806 | N 56°37'50"E  | 11.60 |
| 806 - 807 | N 73°10'43"E  | 11.23 |
| 807 - 808 | N 53°29' 1"E  | 2.72  |
| 808 - 809 | N 75°18'55"E  | 4.46  |
| 809 - 810 | N 55° 4' 54"E | 11.13 |
| 810 - 811 | DUE EAST      | 2.69  |
| 811 - 812 | N 70°32'48"E  | 60.05 |
| 812 - 813 | N 52°27'19"E  | 8.83  |
| 813 - 814 | N 73° 9' 2"E  | 7.31  |
| 814 - 815 | N 63°21'52"E  | 22.86 |
| 815 - 816 | N 57°39'31"E  | 19.16 |
| 816 - 817 | DUE EAST      | 5.38  |
| 817 - 818 | N 65° 8'48"E  | 6.54  |
| 818 - 819 | N 83° 3'30"E  | 44.51 |
| 819 - 820 | S 79°18'11"E  | 23.60 |
| 820 - 821 | S 61°49'17"E  | 7.94  |
| 821 - 822 | S 80°16'44"E  | 12.56 |
| 822 - 823 | S 72°44'21"E  | 38.35 |
| 823 - 824 | S 81° 4'31"E  | 13.67 |
| 824 - 825 | N 81°24'15"E  | 21.74 |
| 825 - 826 | DUE EAST      | 12.44 |
| 826 - 827 | N 60°31' 9"E  | 4.31  |
| 827 - 828 | N 79°38' 1"E  | 20.84 |
| 828 - 829 | N 44°26'21"E  | 4.55  |
| 829 - 830 | DUE EAST      | 1.63  |
| 830 - 831 | N 33°39'47"E  | 5.86  |
| 831 - 832 | N 51°37'55"E  | 19.93 |
| 832 - 833 | N 38°55' 0"E  | 14.63 |
| 833 - 834 | N 31°45'15"E  | 26.60 |



PGMA Hologram # 21383

|           |              |       |
|-----------|--------------|-------|
| 834 - 835 | N 16°53'12"E | 7.32  |
| 835 - 836 | N 31° 4'14"E | 15.62 |
| 836 - 837 | N 43°18' 1"E | 13.40 |
| 837 - 838 | N 49°39'11"E | 19.11 |
| 838 - 839 | DUE EAST     | 1.63  |
| 839 - 840 | N 38°43' 6"E | 6.90  |
| 840 - 841 | N 70°38'14"E | 3.38  |
| 841 - 842 | N 50° 4' 8"E | 34.48 |
| 842 - 843 | S 15°18'27"E | 4.02  |
| 843 - 844 | N 37°43' 6"E | 15.02 |
| 844 - 845 | N 13°39'33"E | 4.50  |
| 845 - 846 | N 45°16'52"E | 8.36  |
| 846 - 847 | DUE NORTH    | 5.37  |
| 847 - 848 | N 61°59'51"E | 2.41  |
| 848 - 849 | N 22° 3'53"E | 2.83  |
| 849 - 850 | N 55°18'17"E | 3.95  |
| 850 - 851 | N 25°37'28"E | 3.73  |
| 851 - 852 | N 49° 5' 8"E | 4.96  |
| 852 - 853 | N 33°43' 2"E | 5.85  |
| 853 - 854 | N 43°10'27"E | 36.17 |
| 854 - 855 | DUE EAST     | 1.63  |
| 855 - 856 | N 43°13'57"E | 22.81 |
| 856 - 857 | N 61° 0' 4"E | 8.00  |
| 857 - 858 | N 50°26'39"E | 20.99 |
| 858 - 859 | DUE EAST     | 2.19  |
| 859 - 860 | N 56°40'25"E | 10.92 |
| 860 - 861 | N 26°30' 2"E | 2.38  |
| 861 - 862 | N 55°20' 9"E | 44.61 |
| 862 - 863 | N 62°11' 3"E | 33.50 |
| 863 - 864 | S 62°26'40"E | 4.86  |
| 864 - 865 | N 16°53'12"E | 7.32  |
| 865 - 866 | N 28°25'15"E | 29.42 |
| 866 - 867 | N 34° 6'58"E | 18.28 |
| 867 - 868 | N 22°59' 2"E | 15.21 |
| 868 - 869 | N 7°13'40"E  | 34.27 |
| 869 - 870 | N 31°37'59"W | 8.22  |
| 870 - 871 | DUE NORTH    | 3.12  |
| 871 - 872 | N 53°35'12"W | 7.38  |
| 872 - 873 | N 22° 3'53"W | 2.83  |
| 873 - 874 | N 53°13'22"W | 15.45 |
| 874 - 875 | N 75°18'16"W | 3.94  |
| 875 - 876 | N 25°16' 2"W | 2.49  |
| 876 - 877 | N 59°47'12"W | 6.22  |
| 877 - 878 | N 41°46'30"W | 27.49 |

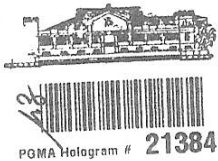

|           |              |       |
|-----------|--------------|-------|
| 878 - 879 | N 31°20'18"W | 11.42 |
| 879 - 880 | N 42°24'46"W | 8.80  |
| 880 - 881 | DUE NORTH    | 2.12  |
| 881 - 882 | N 39°43'51"W | 37.06 |
| 882 - 883 | N 19°21'32"W | 9.80  |
| 883 - 884 | N 7°33'42"E  | 8.07  |
| 884 - 885 | N 26° 8'49"E | 30.63 |
| 885 - 886 | N 39°27'39"E | 39.83 |
| 886 - 887 | N 5°23'52"E  | 11.30 |
| 887 - 888 | N 4°14'42"E  | 28.71 |
| 888 - 889 | N 34°22'49"E | 5.76  |
| 889 - 890 | N 0° 0' 0"E  | 4.37  |
| 890 - 891 | N 37°41'39"E | 3.48  |
| 891 - 892 | DUE NORTH    | 3.13  |
| 892 - 893 | N 35°22'37"E | 6.59  |
| 893 - 894 | N 21° 6'56"E | 2.95  |
| 894 - 895 | N 13° 6' 8"E | 9.37  |
| 895 - 896 | N 25°38'33"E | 13.72 |
| 896 - 897 | N 7°59'42"W  | 15.28 |
| 897 - 898 | N 42°24'46"W | 8.80  |
| 898 - 899 | N 20° 5'43"W | 10.91 |
| 899 - 900 | N 72°53'50"W | 3.40  |
| 900 - 901 | N 15°20'43"W | 4.01  |
| 901 - 902 | N 63°43' 2"W | 4.81  |
| 902 - 903 | N 16°50'10"W | 5.61  |
| 903 - 904 | N 41°27'50"W | 6.51  |
| 904 - 905 | N 61°18'26"W | 6.77  |
| 905 - 906 | N 35°17'55"W | 1.84  |
| 906 - 907 | N 62°26'60"W | 4.86  |
| 907 - 908 | N 46°53'16"W | 36.21 |
| 908 - 909 | N 78°13'46"W | 5.49  |
| 909 - 910 | N 54°57'24"W | 4.58  |
| 910 - 911 | N 26°35'47"W | 4.89  |
| 911 - 912 | N 51° 2'39"W | 7.56  |
| 912 - 913 | N 17°35'33"W | 10.75 |
| 913 - 914 | N 62°40'30"W | 2.46  |
| 914 - 915 | DUE NORTH    | 3.25  |
| 915 - 916 | N 39°35'36"W | 4.22  |
| 916 - 917 | DUE NORTH    | 1.62  |
| 917 - 918 | N 45°24'54"W | 6.05  |
| 918 - 919 | N 18° 6'42"W | 3.42  |
| 919 - 920 | N 53°44'46"W | 4.65  |
| 920 - 921 | N 23° 3'28"W | 11.01 |
| 921 - 922 | N 15□ 7'20"W | 35.22 |



PGMA Hologram # 21385

|           |               |       |
|-----------|---------------|-------|
| 922 - 923 | N 25°18'18"W  | 10.09 |
| 923 - 924 | N 25°12'48"W  | 21.42 |
| 924 - 925 | N 40°58'37"W  | 32.12 |
| 925 - 926 | N 30°41'18"W  | 6.24  |
| 926 - 927 | N 48°43'54"W  | 10.81 |
| 927 - 928 | N 31°44'59"W  | 29.69 |
| 928 - 929 | N 13° 6'58"W  | 9.36  |
| 929 - 930 | N 27°24'27"W  | 15.21 |
| 930 - 931 | N 10° 2'48"W  | 6.09  |
| 931 - 932 | N 41°53'25"W  | 5.71  |
| 932 - 933 | N 29°56'20"W  | 16.16 |
| 933 - 934 | N 45° 0' 0"W  | 9.19  |
| 934 - 935 | N 32°45'38"W  | 10.86 |
| 935 - 936 | N 45° 9'17"W  | 17.54 |
| 936 - 937 | DUE NORTH     | 1.63  |
| 937 - 938 | N 62°12'29"W  | 2.40  |
| 938 - 939 | DUE NORTH     | 3.25  |
| 939 - 940 | N 38°17'25"W  | 6.05  |
| 940 - 941 | DUE NORTH     | 2.25  |
| 941 - 942 | N 65°26'16"W  | 2.41  |
| 942 - 943 | N 9°41'20"W   | 41.59 |
| 943 - 944 | N 10°14'51"E  | 5.98  |
| 944 - 945 | N 45°17'43"E  | 12.31 |
| 945 - 946 | N 9°11' 1"E   | 16.84 |
| 946 - 947 | N 1°36'35"W   | 20.01 |
| 947 - 948 | N 64°47'56"W  | 2.35  |
| 948 - 949 | N 6°56' 4"W   | 9.32  |
| 949 - 950 | N 24°25'48"W  | 19.50 |
| 950 - 951 | N 65°25'40"W  | 2.40  |
| 951 - 952 | N 24°31'29"W  | 21.98 |
| 952 - 953 | DUE NORTH     | 7.50  |
| 953 - 954 | N 38°30'25"W  | 3.51  |
| 954 - 955 | N 10° 1'22"E  | 12.57 |
| 955 - 956 | N 45° 4' 3"E  | 3.00  |
| 956 - 957 | N 6°56' 4"E   | 9.32  |
| 957 - 958 | N 2°15'38"W   | 28.52 |
| 958 - 959 | N 16° 18' 3"W | 19.15 |
| 959 - 960 | N 21°35'49"W  | 16.13 |
| 960 - 961 | N 7° 1'25"W   | 8.69  |
| 961 - 962 | N 36° 8'37"W  | 10.07 |
| 962 - 963 | DUE NORTH     | 2.12  |
| 963 - 964 | N 36°11'36"W  | 12.70 |
| 964 - 965 | N 66°50'55"W  | 4.15  |
| 965 - 966 | N 41°28'48"W  | 12.17 |

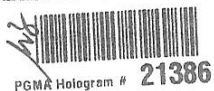

|             |              |       |
|-------------|--------------|-------|
| 966 - 967   | N 55°42'26"W | 20.20 |
| 967 - 968   | N 45°26'39"W | 11.40 |
| 968 - 969   | DUE WEST     | 3.19  |
| 969 - 970   | N 51°26' 9"W | 13.83 |
| 970 - 971   | N 46°41'32"W | 11.85 |
| 971 - 972   | N 55°30'28"W | 12.36 |
| 972 - 973   | N 32°59'59"W | 7.00  |
| 973 - 974   | N 70°49'40"W | 3.44  |
| 974 - 975   | N 37°52'13"W | 24.54 |
| 975 - 976   | DUE NORTH    | 4.38  |
| 976 - 977   | N 29°32'20"W | 4.31  |
| 977 - 978   | N 11°45'13"W | 15.95 |
| 978 - 979   | N 3° 8'20"E  | 38.81 |
| 979 - 980   | N 15°17'60"E | 12.32 |
| 980 - 981   | N 41°52'22"E | 13.77 |
| 981 - 982   | DUE NORTH    | 2.12  |
| 982 - 983   | N 44°59'18"E | 17.50 |
| 983 - 984   | N 59° 2'10"E | 4.37  |
| 984 - 985   | N 39°51'10"E | 3.41  |
| 985 - 986   | N 55°58'14"E | 5.81  |
| 986 - 987   | DUE NORTH    | 2.13  |
| 987 - 988   | N 31°16'59"E | 17.69 |
| 988 - 989   | N 46°41'54"E | 13.31 |
| 989 - 990   | N 3°31'35"E  | 9.14  |
| 990 - 991   | N 26° 7'34"E | 7.24  |
| 991 - 992   | N 4°22' 6"E  | 28.71 |
| 992 - 993   | N 2°59' 4"W  | 20.40 |
| 993 - 994   | N 21°33'47"W | 25.00 |
| 994 - 995   | N 47°49' 4"W | 8.01  |
| 995 - 996   | N 41°28'28"W | 18.69 |
| 996 - 997   | N 26°33'54"W | 4.75  |
| 997 - 998   | N 62°53'34"W | 2.46  |
| 998 - 999   | N 36°16' 0"W | 42.79 |
| 999 - 1000  | N 24°54'17"W | 7.72  |
| 1000 - 1001 | N 48°33'17"W | 6.42  |
| 1001 - 1002 | N 36°18'52"W | 15.51 |
| 1002 - 1003 | N 63°21'52"W | 3.64  |
| 1003 - 1004 | N 18°48'51"W | 3.30  |
| 1004 - 1005 | N 57°57'55"W | 8.26  |
| 1005 - 1006 | N 41°28'28"W | 18.69 |
| 1006 - 1007 | N 49°33' 0"W | 5.01  |
| 1007 - 1008 | DUE NORTH    | 2.12  |
| 1008 - 1009 | N 47°45'49"W | 7.26  |
| 1009 - 1010 | N 16°30'28"W | 24.64 |



PGMA Hologram # 21387



|             |              |       |
|-------------|--------------|-------|
| 1010 - 1011 | N 7°13'32"E  | 17.39 |
| 1011 - 1012 | N 32°49'25"E | 14.87 |
| 1012 - 1013 | N 66° 6'27"E | 6.49  |
| 1013 - 1014 | S 83°40'15"E | 10.25 |
| 1014 - 1015 | N 62°40'30"E | 2.46  |
| 1015 - 1016 | S 78°34'16"E | 8.23  |
| 1016 - 1017 | N 69° 4'48"E | 19.60 |
| 1017 - 1018 | N 40°54'52"E | 4.96  |
| 1018 - 1019 | N 67°11'56"E | 2.92  |
| 1019 - 1020 | N 52°59'39"E | 5.40  |
| 1020 - 1021 | N 40°45'49"E | 10.72 |
| 1021 - 1022 | N 20°21'60"E | 26.40 |
| 1022 - 1023 | N 47°45'49"E | 7.26  |
| 1023 - 1024 | N 33°11' 8"E | 29.57 |
| 1024 - 1025 | N 50° 1' 4"E | 9.14  |
| 1025 - 1026 | N 73°18' 3"E | 7.83  |
| 1026 - 1027 | N 52°25'53"E | 6.15  |
| 1027 - 1028 | N 83°44'22"E | 29.80 |
| 1028 - 1029 | S 70°31'13"E | 9.75  |
| 1029 - 1030 | S 40°38'12"E | 15.64 |
| 1030 - 1031 | DUE EAST     | 2.19  |
| 1031 - 1032 | S 44°55'58"E | 3.01  |
| 1032 - 1033 | DUE EAST     | 2.75  |
| 1033 - 1034 | S 54°46'41"E | 3.90  |
| 1034 - 1035 | S 16°33'54"E | 15.13 |
| 1035 - 1036 | S 9°30'14"E  | 29.53 |
| 1036 - 1037 | DUE SOUTH    | 15.63 |
| 1037 - 1038 | S 15°29'41"W | 26.20 |
| 1038 - 1039 | S 44°11'59"W | 3.14  |
| 1039 - 1040 | DUE SOUTH    | 8.00  |
| 1040 - 1041 | S 17° 7'20"W | 16.34 |
| 1041 - 1042 | S 6°15'49"W  | 10.31 |
| 1042 - 1043 | S 7°52'42"E  | 8.21  |
| 1043 - 1044 | S 31°53'27"E | 13.25 |
| 1044 - 1045 | S 73°44' 5"E | 2.21  |
| 1045 - 1046 | S 12° 9'25"E | 23.15 |
| 1046 - 1047 | S 45° 4' 3"E | 3.00  |
| 1047 - 1048 | S 11°23'31"E | 16.45 |
| 1048 - 1049 | S 36°52' 8"E | 21.56 |
| 1049 - 1050 | S 80°35'32"E | 26.73 |
| 1050 - 1051 | N 83° 3' 0"E | 9.26  |
| 1051 - 1052 | S 87° 9'58"E | 22.65 |
| 1052 - 1053 | S 77°37'40"E | 19.84 |
| 1053 - 1054 | S 59°39'24"E | 11.88 |



|             |              |       |
|-------------|--------------|-------|
| 1054 - 1055 | S 80°26'21"E | 6.02  |
| 1055 - 1056 | S 52°30'26"E | 11.50 |
| 1056 - 1057 | S 22°49'13"E | 11.12 |
| 1057 - 1058 | S 45°45'23"E | 3.05  |
| 1058 - 1059 | S 25°17'17"E | 2.49  |
| 1059 - 1060 | S 11°29'58"E | 10.97 |
| 1060 - 1061 | S 7° 1'56"W  | 9.19  |
| 1061 - 1062 | S 20°20'21"W | 15.46 |
| 1062 - 1063 | S 49° 5' 8"W | 4.96  |
| 1063 - 1064 | DUE WEST     | 2.19  |
| 1064 - 1065 | S 49°23'55"W | 9.22  |
| 1065 - 1066 | S 74° 2'27"W | 19.57 |
| 1066 - 1067 | S 84° 8'38"W | 4.90  |
| 1067 - 1068 | S 26°36'30"W | 2.37  |
| 1068 - 1069 | S 75°43' 8"W | 28.38 |
| 1069 - 1070 | S 60°24'45"W | 15.45 |
| 1070 - 1071 | DUE SOUTH    | 2.12  |
| 1071 - 1072 | S 43°35'49"W | 16.40 |
| 1072 - 1073 | S 25°29' 1"W | 8.86  |
| 1073 - 1074 | S 9°38'53"W  | 12.68 |
| 1074 - 1075 | S 4°11'34"E  | 14.54 |
| 1075 - 1076 | S 15°57' 7"E | 11.83 |
| 1076 - 1077 | S 45° 0' 0"E | 5.30  |
| 1077 - 1078 | S 14° 1'48"E | 4.38  |
| 1078 - 1079 | S 85°51'49"E | 15.67 |
| 1079 - 1080 | N 61°56'15"E | 18.34 |
| 1080 - 1081 | N 45°45'23"E | 30.10 |
| 1081 - 1082 | N 61°32'35"E | 9.17  |
| 1082 - 1083 | N 26°30' 2"E | 2.38  |
| 1083 - 1084 | N 59°55'41"E | 23.69 |
| 1084 - 1085 | N 63°31'51"E | 16.83 |
| 1085 - 1086 | DUE EAST     | 12.44 |
| 1086 - 1087 | S 87° 2'44"E | 19.40 |
| 1087 - 1088 | S 64°56'41"E | 5.31  |
| 1088 - 1089 | S 13°29' 6"E | 9.38  |
| 1089 - 1090 | DUE EAST     | 2.13  |
| 1090 - 1091 | S 2°10'28"E  | 29.65 |
| 1091 - 1092 | S 12°18'47"E | 4.98  |
| 1092 - 1093 | S 39°34'58"E | 4.22  |
| 1093 - 1094 | S 19°35'39"E | 9.69  |
| 1094 - 1095 | S 75°26'35"E | 4.46  |
| 1095 - 1096 | S 32°18' 9"E | 5.03  |
| 1096 - 1097 | S 73° 7'47"E | 5.62  |
| 1097 - 1098 | S 78°25'37"E | 37.39 |



PGMA Hologram # 21389

|             |              |       |
|-------------|--------------|-------|
| 1098 - 1099 | S 73°20'49"E | 13.50 |
| 1099 - 1100 | S 88°27'35"E | 37.20 |
| 1100 - 1101 | N 74° 1'17"E | 21.32 |
| 1101 - 1102 | N 61°38'34"E | 17.12 |
| 1102 - 1103 | N 36°32' 2"E | 59.74 |
| 1103 - 1104 | S 14°51'48"W | 14.62 |
| 1104 - 1105 | N 27°29'21"E | 10.43 |
| 1105 - 1106 | N 8°37'36"E  | 7.08  |
| 1106 - 1107 | N 53° 0' 2"E | 5.40  |
| 1107 - 1108 | N 11°28'55"E | 8.16  |
| 1108 - 1109 | N 26°33'21"E | 16.91 |
| 1109 - 1110 | N 51°44'15"E | 3.42  |
| 1110 - 1111 | N 13°37'45"E | 4.51  |
| 1111 - 1112 | N 48°49'39"E | 5.72  |
| 1112 - 1113 | N 23°25'43"E | 8.17  |
| 1113 - 1114 | N 49°17'21"E | 14.18 |
| 1114 - 1115 | DUE NORTH    | 2.12  |
| 1115 - 1116 | N 56°24'19"E | 6.60  |
| 1116 - 1117 | DUE NORTH    | 2.13  |
| 1117 - 1118 | N 56°22'35"E | 3.83  |
| 1118 - 1119 | N 36° 9'29"E | 20.13 |
| 1119 - 1120 | N 51°39'60"E | 6.85  |
| 1120 - 1121 | N 21° 6'56"E | 2.95  |
| 1121 - 1122 | N 47°39'11"E | 9.47  |
| 1122 - 1123 | N 38°19'12"E | 29.63 |
| 1123 - 1124 | N 53° 0' 2"E | 5.40  |
| 1124 - 1125 | N 17°46'59"E | 5.11  |
| 1125 - 1126 | N 41° 7'47"E | 39.34 |
| 1126 - 1127 | DUE NORTH    | 2.12  |
| 1127 - 1128 | N 35°37'47"E | 13.84 |
| 1128 - 1129 | N 23°29'20"E | 17.72 |
| 1129 - 1130 | N 29° 4'37"E | 16.59 |
| 1130 - 1131 | N 12°16'39"E | 4.99  |
| 1131 - 1132 | N 7°13'44"E  | 17.39 |
| 1132 - 1133 | N 45° 4' 3"E | 3.00  |
| 1133 - 1134 | N 4°49'49"E  | 25.97 |
| 1134 - 1135 | N 15°29'41"E | 26.20 |
| 1135 - 1136 | N 13°18' 4"E | 11.68 |
| 1136 - 1137 | N 16°53'12"E | 7.32  |
| 1137 - 1138 | N 62°40'30"E | 2.46  |
| 1138 - 1139 | N 26°37'48"E | 2.37  |
| 1139 - 1140 | DUE NORTH    | 1.63  |
| 1140 - 1141 | N 43° 1'30"E | 10.26 |
| 1141 - 1142 | N 75°26'23"E | 4.46  |

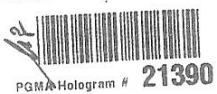

PGMA Hologram # 21390

|             |              |       |
|-------------|--------------|-------|
| 1142 - 1143 | N 24°34' 2"E | 6.47  |
| 1143 - 1144 | DUE EAST     | 21.56 |
| 1144 - 1145 | N 41°31'44"E | 6.51  |
| 1145 - 1146 | N 58°20'57"E | 16.45 |
| 1146 - 1147 | N 23°34'32"E | 36.41 |
| 1147 - 1148 | N 6°38'28"E  | 9.19  |
| 1148 - 1149 | N 2°58' 6"W  | 20.53 |
| 1149 - 1150 | N 2°18'30"E  | 26.39 |
| 1150 - 1151 | N 12°49'28"E | 31.54 |
| 1151 - 1152 | N 18°12'56"E | 46.58 |
| 1152 - 1153 | N 5°33'13"E  | 49.73 |
| 1153 - 1154 | N 13°49'59"W | 8.89  |
| 1154 - 1155 | N 24°47'19"W | 8.94  |
| 1155 - 1156 | N 47°12'50"W | 10.31 |
| 1156 - 1157 | N 18° 5'45"W | 3.42  |
| 1157 - 1158 | N 51°29'33"W | 20.69 |
| 1158 - 1159 | N 34°55'39"W | 6.55  |
| 1159 - 1160 | N 50°30'22"W | 16.12 |
| 1160 - 1161 | N 40°36'56"W | 15.65 |
| 1161 - 1162 | N 22°29'47"W | 26.79 |
| 1162 - 1163 | DUE EAST     | 16.25 |
| 1163 - 1164 | N 11°51'31"E | 10.34 |
| 1164 - 1165 | N 24° 7'32"E | 17.13 |
| 1165 - 1166 | N 69°24'48"E | 4.61  |
| 1166 - 1167 | N 14°24'18"E | 4.52  |
| 1167 - 1168 | N 55°45'50"E | 18.22 |
| 1168 - 1169 | DUE EAST     | 3.25  |
| 1169 - 1170 | N 37°28'14"E | 2.67  |
| 1170 - 1171 | N 79°13'21"E | 8.72  |
| 1171 - 1172 | N 56° 3' 6"E | 22.15 |
| 1172 - 1173 | N 73°13'51"E | 3.92  |
| 1173 - 1174 | N 43°23'11"E | 25.11 |
| 1174 - 1175 | DUE EAST     | 2.13  |
| 1175 - 1176 | N 47°30' 4"E | 18.31 |
| 1176 - 1177 | N 65° 4'25"E | 16.61 |
| 1177 - 1178 | S 81°43' 3"E | 14.72 |
| 1178 - 1179 | S 59°43'24"E | 25.55 |
| 1179 - 1180 | S 80°59'29"E | 20.76 |
| 1180 - 1181 | N 69°38'59"E | 55.73 |
| 1181 - 1182 | N 56°32'18"E | 9.74  |
| 1182 - 1183 | N 43°22'43"E | 26.66 |
| 1183 - 1184 | N 32° 9'49"E | 34.40 |
| 1184 - 1185 | N 17°21'40"E | 48.59 |
| 1185 - 1186 | N 10°50'58"E | 5.98  |



PGMA Hologram # 21391

|             |              |       |
|-------------|--------------|-------|
| 1186 - 1187 | N 55°11' 9"E | 1.98  |
| 1187 - 1188 | N 30°30'37"E | 48.75 |
| 1188 - 1189 | N 57°28'41"E | 5.12  |
| 1189 - 1190 | N 5°58'28"E  | 5.40  |
| 1190 - 1191 | N 30°52'37"E | 28.25 |
| 1191 - 1192 | N 17° 7' 8"W | 27.60 |
| 1192 - 1193 | N 15°46' 5"W | 14.03 |
| 1193 - 1194 | N 3°41'56"E  | 32.94 |
| 1194 - 1195 | N 10° 9'21"E | 15.24 |
| 1195 - 1196 | N 32° 9'49"E | 34.40 |
| 1196 - 1197 | N 73° 9' 2"E | 7.31  |
| 1197 - 1198 | N 59°28'49"E | 38.16 |
| 1198 - 1199 | N 48°38'39"E | 24.40 |
| 1199 - 1200 | N 30° 4'56"E | 23.69 |
| 1200 - 1201 | N 61°59'51"E | 2.41  |
| 1201 - 1202 | DUE NORTH    | 3.25  |
| 1202 - 1203 | N 44° 4'15"E | 16.35 |
| 1203 - 1204 | N 22°40'50"E | 18.15 |
| 1204 - 1205 | N 13° 6'58"E | 9.36  |
| 1205 - 1206 | N 39°57' 2"E | 5.06  |
| 1206 - 1207 | N 13°25'59"E | 11.57 |
| 1207 - 1208 | N 33°33'57"E | 7.80  |
| 1208 - 1209 | N 22°40'2 "E | 13.95 |
| 1209 - 1210 | N 13°44'21"E | 29.47 |
| 1210 - 1211 | N 2° 8' 3"E  | 28.52 |
| 1211 - 1212 | N 15°53' 5"W | 23.52 |
| 1212 - 1213 | N 40°34' 8"W | 5.77  |
| 1213 - 1214 | N 24°58'52"W | 24.27 |
| 1214 - 1215 | N 44°56' 3"W | 35.13 |
| 1215 - 1216 | N 61°20'29"W | 5.48  |
| 1216 - 1217 | N 47°33' 9"W | 24.82 |
| 1217 - 1218 | N 23°14'17"W | 2.85  |
| 1218 - 1219 | N 61°59'51"W | 2.41  |
| 1219 - 1220 | N 33°16'24"W | 18.68 |
| 1220 - 1221 | N 45°16'35"W | 8.36  |
| 1221 - 1222 | DUE NORTH    | 2.25  |
| 1222 - 1223 | N 41°11' 9"W | 10.63 |
| 1223 - 1224 | N 13°40'18"W | 4.50  |
| 1224 - 1225 | N 33°53'46"W | 9.64  |
| 1225 - 1226 | N 19° 2' 6"W | 14.95 |
| 1226 - 1227 | N 10°44'56"W | 17.43 |
| 1227 - 1228 | N 22°40'12"W | 8.27  |
| 1228 - 1229 | DUE WEST     | 1.63  |
| 1229 - 1230 | DUE NORTH    | 2.62  |



PGMA Hologram # 21392

|             |              |       |
|-------------|--------------|-------|
| 1230 - 1231 | N 33°15'23"W | 18.69 |
| 1231 - 1232 | N 62°12'29"W | 2.40  |
| 1232 - 1233 | N 4°15' 9"W  | 15.17 |
| 1233 - 1234 | N 22° 6'34"E | 8.63  |
| 1234 - 1235 | N 50°19'36"E | 11.94 |
| 1235 - 1236 | DUE EAST     | 3.75  |
| 1236 - 1237 | N 55°50'25"E | 8.46  |
| 1237 - 1238 | N 76°24'14"E | 13.83 |
| 1238 - 1239 | S 82° 1'16"E | 15.27 |
| 1239 - 1240 | N 80°16'44"E | 12.56 |
| 1240 - 1241 | S 85° 6'59"E | 24.90 |
| 1241 - 1242 | DUE EAST     | 19.38 |
| 1242 - 1243 | N 81°59'19"E | 15.21 |
| 1243 - 1244 | N 59°16'52"E | 20.07 |
| 1244 - 1245 | DUE EAST     | 3.25  |
| 1245 - 1246 | N 62° 1'24"E | 10.40 |
| 1246 - 1247 | N 80°28'40"E | 19.65 |
| 1247 - 1248 | S 83°42'32"E | 10.31 |
| 1248 - 1249 | S 61°19'58"E | 25.79 |
| 1249 - 1250 | S 81°45'15"E | 63.66 |
| 1250 - 1251 | S 76° 4'31"E | 15.58 |
| 1251 - 1252 | S 80° 7'52"E | 6.53  |
| 1252 - 1253 | DUE EAST     | 2.19  |
| 1253 - 1254 | S 47° 7'16"E | 9.55  |
| 1254 - 1255 | S 71°10'38"E | 18.22 |
| 1255 - 1256 | S 62° 8'43"E | 31.03 |
| 1256 - 1257 | S 84°33' 5"E | 6.53  |
| 1257 - 1258 | DUE SOUTH    | 2.13  |
| 1258 - 1259 | S 62° 7'11"E | 21.92 |
| 1259 - 1260 | S 70°31' 6"E | 9.74  |
| 1260 - 1261 | S 84°23'39"E | 10.24 |
| 1261 - 1262 | S 75°43'46"E | 11.16 |
| 1262 - 1263 | S 45° 4' 3"E | 3.00  |
| 1263 - 1264 | S 88°17' 8"E | 37.77 |
| 1264 - 1265 | S 75°16'43"E | 21.13 |
| 1265 - 1266 | S 62°32' 4"E | 12.75 |
| 1266 - 1267 | S 24°50'33"E | 16.66 |
| 1267 - 1268 | DUE EAST     | 3.25  |
| 1268 - 1269 | S 26°31'19"E | 2.38  |
| 1269 - 1270 | S 60°55'12"E | 4.36  |
| 1270 - 1271 | DUE SOUTH    | 18.38 |
| 1271 - 1272 | S 6°23'50"W  | 34.21 |
| 1272 - 1273 | S 33°52' 4"W | 5.72  |
| 1273 - 1274 | S 62°52'56"W | 2.46  |



PGMA Hologram # 21393

|             |              |       |
|-------------|--------------|-------|
| 1274 - 1275 | DUE SOUTH    | 2.13  |
| 1275 - 1276 | S 32°41'54"W | 10.99 |
| 1276 - 1277 | 62°1'24"E    | 10.40 |
| 1277 - 1278 | S 44°35'53"W | 6.85  |
| 1278 - 1279 | S 14° 2'33"W | 4.38  |
| 1279 - 1280 | DUE WEST     | 2.19  |
| 1280 - 1281 | S 41°41'12"W | 25.94 |
| 1281 - 1282 | S 22°58'49"E | 15.21 |
| 1282 - 1283 | S 53° 0' 2"E | 5.40  |
| 1283 - 1284 | S 18°25' 2"E | 5.14  |
| 1284 - 1285 | N 82°43'54"E | 21.74 |
| 1285 - 1286 | S 86°54'25"E | 67.45 |
| 1286 - 1287 | S 85°54'25"E | 29.70 |
| 1287 - 1288 | S 45°45'23"E | 3.05  |
| 1288 - 1289 | S 8°38' 5"E  | 7.08  |
| 1289 - 1290 | S 44°11'11"E | 3.14  |
| 1290 - 1291 | S 2°41'48"E  | 34.54 |
| 1291 - 1292 | S 45° 4' 3"E | 3.00  |
| 1292 - 1293 | DUE SOUTH    | 12.38 |
| 1293 - 1294 | S 13°55'45"W | 15.58 |
| 1294 - 1295 | S 35°32'48"W | 25.05 |
| 1295 - 1296 | S 28°36'27"E | 59.65 |
| 1296 - 1297 | S 17°15'26"E | 49.09 |
| 1297 - 1298 | S 12°36'10"E | 4.87  |
| 1298 - 1299 | S 24°54'17"W | 7.72  |
| 1299 - 1300 | S 70°59' 7"W | 3.44  |
| 1300 - 1301 | DUE SOUTH    | 2.13  |
| 1301 - 1302 | S 31°35'11"W | 5.13  |
| 1302 - 1303 | S 76°56'46"W | 4.43  |
| 1303 - 1304 | S 48°59'15"W | 5.71  |
| 1304 - 1305 | S 57°57'55"W | 8.26  |
| 1305 - 1306 | S 40°22' 8"W | 4.92  |
| 1306 - 1307 | DUE WEST     | 1.63  |
| 1307 - 1308 | S 33°56'15"W | 3.92  |
| 1308 - 1309 | S 55°57'43"W | 22.10 |
| 1309 - 1310 | S 47°12'37"W | 10.30 |
| 1310 - 1311 | S 61° 2'56"W | 6.71  |
| 1311 - 1312 | S 74°39' 1"W | 6.16  |
| 1312 - 1313 | S 53°16'37"W | 14.25 |
| 1313 - 1314 | DUE SOUTH    | 2.25  |
| 1314 - 1315 | S 73° 9' 2"W | 7.31  |
| 1315 - 1316 | S 22° 0'28"W | 2.84  |
| 1316 - 1317 | S 3°18'53"E  | 64.86 |
| 1317 - 1318 | S 19°54' 3"W | 6.24  |

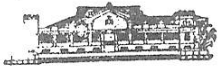

PGMA Hologram # 21394

|             |              |       |
|-------------|--------------|-------|
| 1318 - 1319 | S 1°34'13"W  | 20.51 |
| 1319 - 1320 | S 21°45'31"W | 17.37 |
| 1320 - 1321 | S 13°20'22"W | 34.94 |
| 1321 - 1322 | DUE SOUTH    | 7.00  |
| 1322 - 1323 | S 18°31'37"W | 13.57 |
| 1323 - 1324 | S 32° 7'22"W | 5.17  |
| 1324 - 1325 | S 21°43'16"W | 8.61  |
| 1325 - 1326 | S 36°36'13"W | 15.41 |
| 1326 - 1327 | S 44°42'44"W | 17.59 |
| 1327 - 1328 | S 24°44'50"W | 14.18 |
| 1328 - 1329 | S 14°43'15"W | 12.79 |
| 1329 - 1330 | S 31°37'59"E | 8.22  |
| 1330 - 1331 | S 51°36'23"E | 3.43  |
| 1331 - 1332 | S 28°53'24"E | 23.41 |
| 1332 - 1333 | S 42° 2' 4"E | 15.31 |
| 1333 - 1334 | S 33°30'10"E | 26.38 |
| 1334 - 1335 | S 9°12' 7"E  | 13.68 |
| 1335 - 1336 | S 31°32'15"E | 5.14  |
| 1336 - 1337 | DUE SOUTH    | 1.62  |
| 1337 - 1338 | S 44°58'24"E | 7.60  |
| 1339 - 1339 | DUE WEST     | 2.12  |
| 1339 - 1340 | S 79°46'41"E | 12.00 |
| 1340 - 1341 | N 70°31'13"E | 9.75  |
| 1341 - 1342 | N 45°15'17"E | 9.06  |
| 1342 - 1343 | DUE EAST     | 2.19  |
| 1343 - 1344 | N 49°42'25"E | 18.35 |
| 1344 - 1345 | DUE EAST     | 2.19  |
| 1345 - 1346 | N 38°44'20"E | 21.47 |
| 1346 - 1347 | N 61°39'13"E | 5.54  |
| 1347 - 1348 | N 25°55'56"E | 4.86  |
| 1348 - 1349 | N 46°42'38"E | 25.16 |
| 1349 - 1350 | N 28° 6' 1"E | 10.35 |
| 1350 - 1351 | N 62°12'29"E | 2.40  |
| 1351 - 1352 | DUE NORTH    | 2.13  |
| 1352 - 1353 | N 40°54'52"E | 4.96  |
| 1353 - 1354 | N 66°54'34"E | 11.14 |
| 1354 - 1355 | DUE EAST     | 3.25  |
| 1355 - 1356 | S 34°47'11"E | 2.74  |
| 1356 - 1357 | DUE SOUTH    | 22.62 |
| 1357 - 1358 | S 35°26'55"E | 11.21 |
| 1358 - 1359 | S 13°55'45"E | 15.58 |
| 1359 - 1360 | S 36°34'43"E | 15.42 |
| 1360 - 1361 | N 54°20' 8"E | 44.39 |
| 1361 - 1362 | N 44°24'34"E | 68.59 |



PGMA Hologram # 21395



|             |              |       |
|-------------|--------------|-------|
| 1362 - 1363 | S 46° 5'21"E | 20.91 |
| 1363 - 1364 | S 19°41'53"E | 30.41 |
| 1364 - 1365 | S 45° 4' 3"E | 3.00  |
| 1365 - 1366 | DUE SOUTH    | 2.63  |
| 1366 - 1367 | S 19°25'50"E | 8.08  |
| 1367 - 1368 | S 65°25'40"E | 2.40  |
| 1368 - 1369 | S 15°49'35"E | 3.90  |
| 1369 - 1370 | S 36°39'60"E | 42.39 |
| 1370 - 1371 | S 70° 1' 5"E | 8.05  |
| 1371 - 1372 | DUE SOUTH    | 2.13  |
| 1372 - 1373 | S 67°28'46"E | 11.10 |
| 1373 - 1374 | S 83°45'51"E | 10.31 |
| 1374 - 1375 | S 73° 9'44"E | 16.85 |
| 1375 - 1376 | S 27°53'11"E | 21.91 |
| 1376 - 1377 | S 49° 5' 8"E | 4.96  |
| 1377 - 1378 | S 31°37'59"E | 8.22  |
| 1378 - 1379 | DUE SOUTH    | 10.25 |
| 1379 - 1380 | S 21° 6'53"W | 25.33 |
| 1380 - 1381 | S 8°37'36"W  | 7.08  |
| 1381 - 1382 | S 5°20'10"E  | 11.42 |
| 1382 - 1383 | S 22°49'13"E | 11.12 |
| 1383 - 1384 | S 29° 0'23"E | 28.87 |
| 1384 - 1385 | S 22°48'56"E | 11.12 |
| 1385 - 1386 | S 6°33'20"E  | 9.31  |
| 1385 - 1387 | S 5°23'52"W  | 11.30 |
| 1387 - 1388 | S 62°40'30"W | 2.46  |
| 1388 - 1389 | DUE SOUTH    | 2.12  |
| 1389 - 1390 | S 34° 8'26"W | 22.05 |
| 1390 - 1391 | S 11°31'54"W | 18.76 |
| 1391 - 1392 | S 15°28'26"E | 6.09  |
| 1392 - 1393 | DUE EAST     | 20.44 |
| 1393 - 1394 | N 64°21'2"E  | 7.21  |
| 1394 - 1395 | N 79° 6'46"E | 5.98  |
| 1395 - 1396 | N 65° 9' 1"E | 6.54  |
| 1396 - 1397 | N 45° 5'56"E | 27.44 |
| 1397 - 1398 | N 39°47'52"E | 20.99 |
| 1398 - 1399 | N 8°10'34"E  | 22.85 |
| 1399 - 1400 | N 8°34' 1"W  | 28.95 |
| 1400 - 1401 | N 22° 6'34"W | 8.63  |
| 1401 - 1402 | DUE NORTH    | 29.62 |
| 1402 - 1403 | N 15° 3'47"E | 8.42  |
| 1403 - 1404 | N 11°49'56"W | 5.49  |
| 1404 - 1405 | N 17°21' 1"E | 7.33  |
| 1405 - 1406 | N 11° 9'59"E | 5.48  |



PGMA Hologram # 21396

|             |              |        |
|-------------|--------------|--------|
| 1406 - 1407 | N 33°43' 2"W | 5.85   |
| 1407 - 1408 | N 3° 8'38"W  | 10.27  |
| 1408 - 1409 | N 31°12'29"W | 14.47  |
| 1409 - 1410 | DUE NORTH    | 11.37  |
| 1410 - 1411 | N 13°54' 8"E | 13.27  |
| 1411 - 1412 | N 21°30'34"E | 13.30  |
| 1412 - 1413 | N 29°36'16"E | 31.63  |
| 1413 - 1414 | 0            | 2.13   |
| 1414 - 1415 | N 62°12'29"E | 2.40   |
| 1415 - 1416 | DUE NORTH    | 3.25   |
| 1416 - 1417 | N 45°44'39"E | 6.81   |
| 1417 - 1418 | N 30°50'42"E | 15.72  |
| 1418 - 1419 | DUE NORTH    | 3.75   |
| 1419 - 1420 | N 26°32'39"E | 4.90   |
| 1420 - 1421 | DUE NORTH    | 7.00   |
| 1421 - 1422 | N 36°58'38"W | 26.91  |
| 1422 - 1423 | N 78°13'46"W | 5.49   |
| 1423 - 1424 | DUE NORTH    | 1.63   |
| 1424 - 1425 | N 41°25'25"W | 5.67   |
| 1425 - 1426 | N 8°38' 5"E  | 5.67   |
| 1426 - 1427 | N 24°47'19"E | 7.08   |
| 1427 - 1428 | DUE NORTH    | 4.38   |
| 1428 - 1429 | N 48° 2'51"E | 22.44  |
| 1449 - 1430 | N 51°55'26"E | 25.33  |
| 1430 - 1431 | N 63° 5'56"E | 38.13  |
| 1431 - 1432 | N 26°30' 2"E | 2.38   |
| 1432 - 1433 | N 76° 8'55"E | 9.40   |
| 1433 - 1434 | N 34°46'40"E | 1.97   |
| 1434 - 1435 | N 68°11'21"E | 27.26  |
| 1435 - 1436 | N 44°26'21"E | 4.55   |
| 1436 - 1437 | N 66°54'21"E | 130.66 |
| 1437 - 1438 | N 61°20'31"E | 19.02  |
| 1438 - 1439 | DUE EAST     | 3.81   |
| 1439 - 1440 | N 65°28'36"E | 33.73  |
| 1440 - 1441 | N 26°31'19"E | 2.38   |
| 1441 - 1442 | N 62°10'43"E | 26.78  |
| 1442 - 1443 | N 73°54'18"E | 11.25  |
| 1443 - 1444 | N 65°46'45"E | 9.46   |
| 1444 - 1445 | DUE EAST     | 2.69   |
| 1445 - 1446 | N 26°37'48"E | 2.37   |
| 1446 - 1447 | N 70°48'21"E | 37.66  |
| 1447 - 1448 | N 38°30'25"E | 3.51   |
| 1448 - 1449 | N 56°33'55"E | 7.71   |
| 1449 - 1450 | N 78°38'52"E | 16.51  |



PGMA Hologram # 21397

|             |               |        |
|-------------|---------------|--------|
| 1450 - 1451 | N 51°40'47"E  | 2.67   |
| 1451 - 1452 | N 82°30'13"E  | 16.33  |
| 1452 - 1453 | N 70°22'43"E  | 15.99  |
| 1453 - 1454 | N 51°34'12"E  | 9.65   |
| 1454 - 1455 | N 0°57'60"E   | 63.01  |
| 1455 - 1456 | N 52° 4' 36"E | 43.74  |
| 1456 - 1457 | N 40° 3'39"E  | 35.93  |
| 1457 - 1458 | N 8°20'25"W   | 55.59  |
| 1458 - 1459 | N 28°13'53" E | 50.08  |
| 1459 - 1460 | N 82°38' 3"E  | 38.06  |
| 1460 - 1461 | S 58°52'13"E  | 33.37  |
| 1461 - 1462 | S 54°49'36"E  | 33.64  |
| 1462 - 1463 | S 79° 7' 1"E  | 54.29  |
| 1463 - 1464 | N 65°36'49"E  | 36.64  |
| 1464 - 1465 | N 45°58'21"E  | 44.24  |
| 1465 - 1466 | N 84°23'55"E  | 31.97  |
| 1466 - 1467 | S 69°18'13"E  | 80.64  |
| 1467 - 1468 | S 63°48' 9"E  | 100.23 |
| 1468 - 1469 | S 45° 1'41"E  | 89.14  |
| 1469 - 1470 | S 33°39'35"E  | 60.22  |
| 1470 - 1471 | S 33°44'58"E  | 50.51  |
| 1471 - 1472 | N 54° 8'56"E  | 47.81  |
| 1472 - 1473 | N 59°14'15"E  | 65.24  |
| 1473 - 1474 | N 43°31'56"E  | 74.32  |
| 1474 - 1475 | N 48°49'30"E  | 62.28  |
| 1474 - 1476 | S 82°31'13"E  | 28.81  |
| 1476 - 1477 | S 40°11' 3"E  | 72.65  |
| 1477 - 1478 | S 85°29'42"E  | 62.13  |
| 1478 - 1479 | N 88°16'29"E  | 124.56 |
| 1479 - 1480 | N 81°32'10"E  | 113.80 |
| 1480 - 1481 | N 56°24'29"E  | 80.88  |
| 1481 - 1482 | N 49°37'50"E  | 113.86 |
| 1482 - 1483 | N 0°52'57"E   | 69.01  |
| 1483 - 1484 | N 35° 8'55"E  | 59.93  |
| 1484 - 1485 | S 80° 2'36"E  | 40.48  |
| 1485 - 1486 | S 62°14'11"E  | 68.16  |
| 1486 - 1487 | S 54°53'48"E  | 42.17  |
| 1487 - 1488 | N 65°24'22"E  | 41.45  |
| 1488 - 1489 | N 75°17'58"E  | 71.92  |
| 1489 - 1490 | S 74°21'46"E  | 83.92  |
| 1490 - 1491 | S 27°28'49"E  | 59.46  |
| 1491 - 1492 | S 41° 3' 5"E  | 50.06  |
| 1492 - 1493 | N 65°50'44"E  | 212.00 |
| 1493 - 1494 | N 21°31'36"E  | 186.51 |



PGMA Hologram # 21398

|             |              |        |
|-------------|--------------|--------|
| 1494 - 1495 | N 60°26'16"W | 97.29  |
| 1495 - 1496 | N 45° 0' 0"W | 44.90  |
| 1496 - 1497 | N 16°48' 2"E | 102.49 |
| 1497 - 1498 | N 41°20'52"W | 41.63  |
| 1498 - 1499 | N 29° 4' 4"W | 66.51  |
| 1499 - 1500 | N 27°23' 8"E | 117.13 |
| 1500 - 1501 | N 60°53'30"E | 58.59  |
| 1501 - 1502 | N 33° 7'11"E | 79.84  |
| 1501 - 1503 | N 27°18'34"W | 90.32  |
| 1503 - 1504 | N 31°34'50"W | 121.49 |
| 1504 - 1505 | N 13°32'28"W | 59.79  |
| 1505 - 1506 | S 67°45'16"E | 83.87  |
| 1506 - 1507 | N 28° 8' 7"E | 114.25 |
| 1507 - 1508 | N 85°34'35"E | 55.10  |
| 1508 - 1509 | N 8°55'39"E  | 66.05  |
| 1509 - 1510 | N 59°13'17"E | 46.41  |
| 1510 - 1511 | S 48°51'36"E | 39.34  |
| 1511 - 1512 | S 30°40' 5"E | 60.16  |
| 1512 - 1513 | S 72°48'41"E | 49.07  |
| 1513 - 1514 | S 88° 5'22"E | 82.48  |
| 1514 - 1515 | S 38°38'28"E | 78.57  |
| 1515 - 1516 | S 70°38'27"E | 45.64  |
| 1516 - 1517 | N 76°15'36"E | 41.05  |
| 1517 - 1518 | N 19° 0'54"W | 87.66  |
| 1518 - 1519 | N 22° 6'50"W | 100.11 |
| 1519 - 1520 | S 86°46'14"W | 9.94   |
| 1529 - 1521 | N 50°11'27"W | 70.86  |
| 1521 - 1522 | N 43°53'42"W | 98.71  |
| 1522 - 1523 | N 46° 6'15"W | 57.50  |
| 1523 - 1524 | N 27° 5' "W  | 142.08 |
| 1524 - 1525 | N 89°10'57"W | 79.20  |
| 1525 - 1526 | N 13°22' 1"W | 23.25  |
| 1516 - 1527 | N 37°14'12"W | 70.34  |
| 1527 - 1528 | N 8°17'26"W  | 78.45  |
| 1528 - 1529 | N 11°27'47"E | 59.44  |
| 1529 - 1530 | N 42°55'57"W | 62.49  |
| 1530 - 1531 | N 2° 3'19"W  | 29.64  |
| 1531 - 1532 | N 22°13'24"E | 121.13 |
| 1532 - 1533 | N 6° 50'34"E | 62.95  |
| 1533 - 1534 | N 47° 4'34"E | 53.77  |
| 1534 - 1535 | N 42°49' 1"E | 69.70  |
| 1535 - 1536 | N 41°31'58"E | 50.43  |
| 1536 - 1537 | S 83°36'34"E | 62.89  |
| 1537 - 1538 | N 79°37'40"E | 56.93  |



PGMA Hologram # 21399

|             |              |        |
|-------------|--------------|--------|
| 1538 - 1539 | N 79°20'25"E | 64.17  |
| 1539 - 1540 | N 67°26' 7"E | 70.05  |
| 1540 - 1541 | N 34°16'19"E | 71.70  |
| 1541 - 1542 | N 66°26'34"E | 63.48  |
| 1542 - 1543 | N 75° 9'55"E | 59.09  |
| 1543 - 1544 | N 9°55'45"E  | 65.60  |
| 1544 - 1545 | N 4°54'59"W  | 81.68  |
| 1545 - 1546 | N 11°38'56"W | 56.02  |
| 1546 - 1547 | N 83° 7'14"W | 54.27  |
| 1547 - 1548 | S 87°47'10"W | 181.20 |
| 1548 - 1549 | S 84°59'31"W | 48.69  |
| 1549 - 1550 | S 10°25'25"E | 26.94  |
| 1550 - 1551 | S 21°48' 5"W | 37.70  |
| 1551 - 1552 | S 59°49'48"W | 41.79  |
| 1552 - 1553 | S 36° 7'32"W | 34.67  |
| 1553 - 1554 | S 59°11'40"W | 55.88  |
| 1554 - 1555 | N 59° 1'44"W | 48.33  |
| 1555 - 1556 | N 81°18'19"W | 52.92  |
| 1556 - 1557 | N 16°31'41"W | 32.08  |
| 1557 - 1558 | N 1°23'40"E  | 43.64  |
| 1558 - 1559 | N 88°56'10"W | 60.32  |
| 1559 - 1560 | S 67°57'45"W | 88.94  |
| 1560 - 1561 | N 82°49'42"W | 38.05  |
| 1561 - 1562 | N 63°42'16"W | 143.61 |
| 1562 - 1563 | N 57°44'28"W | 41.46  |
| 1563 - 1564 | N 1°3' 58"W  | 26.87  |
| 1564 - 1565 | N 12° 7'38"W | 30.94  |
| 1565 - 1566 | N 59°47'28"W | 33.05  |
| 1566 - 1567 | N 19°42'16"E | 30.40  |
| 1567 - 1568 | N 35°43'39"E | 35.11  |
| 1568 - 1569 | N 7°56'31"E  | 34.83  |
| 1569 - 1570 | N 3° 4'52"E  | 60.47  |
| 1570 - 1571 | N 70°55'32"W | 27.91  |
| 1571 - 1572 | N 47°10' 9"W | 19.86  |
| 1572 - 1573 | N 15°54' 8"E | 33.53  |
| 1573 - 1574 | N 37°37'10"E | 68.81  |
| 1574 - 1575 | N 22°21'35"E | 29.74  |
| 1575 - 1576 | S 83°57'17"E | 30.86  |
| 1576 - 1577 | N 83°30'52"E | 80.83  |
| 1577 - 1578 | N 73°23'17"E | 47.22  |
| 1578 - 1579 | N 30°30'52"E | 51.94  |
| 1579 - 1580 | N 28°55'32"E | 31.27  |
| 1580 - 1581 | N 81°30'54"E | 36.46  |
| 1581 - 1582 | N 39°19'20"E | 246.58 |



|             |              |        |
|-------------|--------------|--------|
| 1582 - 1583 | N 33°48'54"E | 72.66  |
| 1583 - 1584 | N 13°15'43"E | 49.32  |
| 1584 - 1585 | N 43°22'57"E | 65.88  |
| 1585 - 1586 | N 61°53' 3"E | 116.71 |
| 1586 - 1587 | N 52°27'10"E | 93.73  |
| 1587 - 1588 | N 0°33'25"W  | 109.39 |
| 1588 - 1589 | N 29°37'59"E | 50.18  |
| 1589 - 1590 | N 6°22'21"W  | 73.20  |
| 1590 - 1591 | N 64°39'34"W | 75.65  |
| 1591 - 1592 | N 57°33'15"W | 86.21  |
| 1592 - 1593 | N 76° 6'36"W | 101.02 |
| 1593 - 1594 | N 70°38'10"W | 76.52  |
| 1594 - 1595 | S 80°50'18"W | 94.96  |
| 1595 - 1596 | N 54°35'10"W | 39.04  |
| 1596 - 1597 | N 58°50'20"E | 57.26  |
| 1597 - 1598 | N 80°59'31"E | 130.93 |
| 1598 - 1599 | N 71°28'55"E | 40.93  |
| 1599 - 1600 | S 69°46'49"E | 36.17  |
| 1600 - 1601 | N 87°54'35"E | 147.22 |
| 1601 - 1602 | N 83°12'46"E | 128.02 |
| 1602 - 1603 | S 87°59'18"E | 74.92  |
| 1603 - 1604 | S 71°38'18"E | 61.90  |
| 1604 - 1605 | S 86°49'53"E | 97.15  |
| 1605 - 1606 | S 88°19' 4"E | 127.74 |
| 1606 - 1607 | N 64°39' 4"E | 56.64  |
| 1607 - 1608 | N 86° 6' 5"E | 64.27  |
| 1608 - 1609 | S 81°19'47"E | 96.98  |
| 1609 - 1610 | S 63°12'42"E | 58.53  |
| 1610 - 1611 | S 23°57'50"E | 84.94  |
| 1611 - 1612 | S 4°12' 9"E  | 117.70 |
| 1612 - 1613 | S 24° 5'31"E | 67.37  |
| 1613 - 1614 | S 83°15'44"E | 59.66  |
| 1614 - 1615 | N 45°25' 6"E | 48.44  |
| 1615 - 1616 | N 70°48' 9"E | 63.86  |
| 1616 - 1617 | S 52° 3'28"E | 28.05  |
| 1617 - 1618 | S 15°34'38"E | 72.15  |
| 1618 - 1619 | S 41° 9'59"E | 68.74  |
| 1619 - 1620 | S 68°31' 7"E | 95.58  |
| 1620 - 1621 | S 83°51'23"E | 75.87  |
| 1621 - 1622 | N 84° 8'43"E | 79.60  |
| 1622 - 1623 | N 47°2'15"E  | 63.29  |
| 1623 - 1624 | N 2°17'1"E   | 54.91  |
| 1624 - 1625 | N 6°16'22"W  | 93.81  |
| 1625 - 1626 | N 32°11'49"E | 58.65  |



PGMA Hologram # 21401

|             |              |        |
|-------------|--------------|--------|
| 1626 - 1627 | N 80°43'32"E | 82.96  |
| 1627 - 1628 | S 85°41"E    | 93.03  |
| 1628 - 1629 | S 76°23'41"E | 139.73 |
| 1629 - 1630 | S 83°44'34"E | 128.45 |
| 1630 - 1631 | N 71°11'53"E | 138.85 |
| 1631 - 1632 | N 83° 4'58"E | 129.69 |
| 1632 - 1633 | N 89°32'45"E | 63.06  |
| 1633 - 1634 | N 56°25' 3"E | 55.59  |
| 1634 - 1635 | N 70°47'34"E | 145.54 |
| 1635 - 1636 | N 43°16'49"E | 126.54 |
| 1636 - 1637 | N 18° 1'56"E | 73.09  |
| 1637 - 1638 | N 16°37' 4"E | 75.40  |
| 1638 - 1639 | N 34°12'40"E | 115.94 |
| 1639 - 1640 | N 79°41'22"E | 63.53  |
| 1640 - 1641 | S 43°41'15"E | 36.65  |
| 1641 - 1642 | S 25° 0'39"E | 70.07  |
| 1642 - 1643 | S 6° 7'24"W  | 65.62  |
| 1643 - 1644 | S 4°22'29"E  | 91.77  |
| 1644 - 1645 | S 54°12'48"E | 42.53  |
| 1645 - 1646 | S 87°30'53"E | 74.95  |
| 1646 - 1647 | S 72°57'14"E | 78.90  |
| 1647 - 1648 | S 42°56'39"E | 75.13  |
| 1648 - 1649 | S 19°39'14"E | 81.76  |
| 1649 - 1650 | S 7°50'32"E  | 66.88  |
| 1650 - 1651 | S 32°48'17"E | 88.48  |
| 1651 - 1652 | S 45°31'32"E | 81.55  |
| 1652 - 1653 | S 64°17'38"E | 63.40  |
| 1653 - 1654 | N 83°36'3 "E | 33.65  |
| 1654 - 1655 | N 56° 7'54"E | 66.84  |
| 1655 - 1656 | N 36°58'13"E | 57.26  |
| 1656 - 1657 | N 42°25'23"E | 67.91  |
| 1657 - 1658 | S 77°29' 4"E | 37.52  |
| 1658 - 1659 | S 42° 1'39"E | 44.25  |
| 1659 - 1660 | S 23° 1'10"E | 49.71  |
| 1660 - 1661 | S 31°26'11"E | 45.42  |
| 1661 - 1662 | S 83°44'22"E | 59.61  |
| 1662 - 1663 | N 77°42'48"E | 91.02  |
| 1663 - 1664 | N 87°47'56"E | 84.62  |
| 1664 - 1665 | S 31°44'33"E | 83.04  |
| 1665 - 1666 | S 1°39'44"E  | 56.02  |
| 1666 - 1667 | S 60°15'19"W | 50.89  |
| 1667 - 1668 | S 75°18'31"W | 76.89  |
| 1668 - 1669 | DUE WEST     | 64.63  |
| 1669 - 1670 | S 64°20'17"W | 49.65  |



PGMA Hologram # 21402

|             |               |        |
|-------------|---------------|--------|
| 1670 - 1671 | S 52°19'50"W  | 56.46  |
| 1671 - 1672 | S 20°26'58"W  | 78.71  |
| 1672 - 1673 | S 5° 4'47"E   | 79.06  |
| 1673 - 1674 | S 26°17'18"E  | 46.29  |
| 1674 - 1675 | S 78°27'10"E  | 45.61  |
| 1675 - 1676 | N 81°10'22"E  | 77.42  |
| 1676 - 1677 | S 74°48'33"E  | 39.12  |
| 1677 - 1678 | S 11°12' 3"E  | 58.24  |
| 1678 - 1679 | S 22°51'37"W  | 59.69  |
| 1679 - 1680 | S 41°27' 5"W  | 109.90 |
| 1680 - 1681 | S 44°33'30"W  | 97.54  |
| 1681 - 1682 | S 83° 8'7"W   | 45.01  |
| 1682 - 1683 | S 87°18'28"W  | 79.84  |
| 1683 - 1684 | S 71°41'10"W  | 123.70 |
| 1684 - 1685 | S 51°53'28"W  | 82.85  |
| 1685 - 1686 | S 24°53'54"W  | 73.04  |
| 1686 - 1687 | S 6°30'52"W   | 109.07 |
| 1687 - 1688 | S 7°52'45"E   | 149.54 |
| 1688 - 1689 | S 44°42'35"E  | 87.24  |
| 1689 - 1690 | S 65°12'54"E  | 73.04  |
| 1690 - 1691 | N 73°26'24"E  | 64.03  |
| 1691 - 1692 | N 37°49'41"E  | 76.43  |
| 1692 - 1693 | N 37°26' 3"E  | 103.75 |
| 1693 - 1694 | N 70° 8' 19"E | 90.51  |
| 1694 - 1695 | S 89°10'17"E  | 78.13  |
| 1695 - 1696 | S 65°13'16"E  | 62.92  |
| 1696 - 1697 | S 45°47' 4"E  | 112.75 |
| 1697 - 1698 | S 32°28'51"E  | 140.47 |
| 1698 - 1699 | S 16°31'39"E  | 87.22  |
| 1699 - 1700 | S 34°20' 3"E  | 148.04 |
| 1700 - 1701 | S 35°37'35"E  | 154.40 |
| 1701 - 1702 | S 40° 3' 2"E  | 71.20  |
| 1702 - 1703 | S 4° 55'16"E  | 131.87 |
| 1703 - 1704 | S 2°52'13"E   | 139.80 |
| 1704 - 1705 | S 36°36'25"E  | 49.68  |
| 1705 - 1706 | S 51°48' 5"E  | 67.92  |
| 1706 - 1707 | S 70°48'47"E  | 75.31  |
| 1707 - 1708 | N 62°46'35"E  | 58.76  |
| 1708 - 1709 | N 30°20'41"E  | 66.19  |
| 1709 - 1710 | N 15°17'21"E  | 34.60  |
| 1710 - 1711 | N 38°31'40"E  | 58.00  |
| 1711 - 1712 | N 44° 3'46"E  | 70.46  |
| 1712 - 1713 | S 87°45'3"E   | 41.53  |
| 1713 - 1714 | S 83°57'38"E  | 61.78  |



PGMA Hologram # 21403



|             |              |        |
|-------------|--------------|--------|
| 1714 - 1715 | N 84°46'42"E | 71.42  |
| 1715 - 1716 | N 50°52'31"E | 67.35  |
| 1716 - 1717 | N 23°29'16"E | 63.51  |
| 1717 - 1718 | N 10°28'38"W | 59.12  |
| 1718 - 1719 | N 42° 9'48"E | 78.59  |
| 1719 - 1720 | N 86°30'56"E | 53.47  |
| 1720 - 1721 | S 55°49'10"E | 36.49  |
| 1721 - 1722 | S 25°48' 2"E | 54.43  |
| 1722 - 1723 | S 43°55'57"E | 42.70  |
| 1723 - 1724 | N 85°20'59"E | 52.42  |
| 1724 - 1725 | N 60° 6'23"E | 59.69  |
| 1725 - 1726 | N 59°56'28"E | 109.54 |
| 1726 - 1727 | N 53°10'34"E | 88.23  |
| 1727 - 1728 | N 42°34'15"E | 54.14  |
| 1728 - 1729 | N 78°19'10"E | 50.04  |
| 1729 - 1730 | S 76°47'35"E | 49.24  |
| 1730 - 1731 | S 33°18'57"E | 45.17  |
| 1731 - 1732 | S 16°55'31"E | 51.74  |
| 1732 - 1733 | S 27°17'12"E | 57.67  |
| 1733 - 1734 | S 34°35' 6"E | 84.13  |
| 1734 - 1735 | S 46°51'38"E | 59.79  |
| 1735 - 1736 | S 69°45'20"E | 98.26  |
| 1736 - 1737 | S 89° 5'18"E | 101.82 |
| 1737 - 1738 | N 65°49'59"E | 44.87  |
| 1738 - 1739 | N 88°21'34"E | 74.41  |
| 1739 - 1740 | N 89°39'56"E | 85.63  |
| 1740 - 1741 | S 60°15'18"E | 69.54  |
| 1741 - 1742 | S 47°14'39"E | 48.43  |
| 1742 - 1743 | S 9°40'41"W  | 54.65  |
| 1743 - 1744 | S 36°52'12"W | 78.13  |
| 1744 - 1745 | S 43°14'35"W | 86.48  |
| 1745 - 1746 | S 39°24' 2"W | 54.35  |
| 1746 - 1747 | S 26° 9'31"E | 31.90  |
| 1747 - 1748 | S 27°30' 3"W | 47.91  |
| 1748 - 1749 | S 6°13' 5"E  | 54.82  |
| 1749 - 1750 | S 32°55'29"E | 54.50  |
| 1750 - 1751 | S 73°11'46"E | 95.12  |
| 1751 - 1752 | S 84°52'24"E | 114.71 |
| 1752 - 1753 | S 88°15'48"E | 107.24 |
| 1753 - 1754 | S 70°12' 4"E | 77.85  |
| 1754 - 1755 | S 49°33'13"E | 135.26 |
| 1755 - 1756 | S 31°25' 6"E | 71.34  |
| 1756 - 1757 | S 11°18'36"W | 52.26  |
| 1757 - 1758 | S 67°40'29"W | 35.54  |



PGMA Hologram # 21404

|             |              |        |
|-------------|--------------|--------|
| 1758 – 1759 | N 76°41'3"W  | 54.27  |
| 1759 – 1760 | N 69°25'59"W | 64.42  |
| 1760 – 1761 | S 60°20'38"W | 60.13  |
| 1761 – 1762 | S 20°55'51"W | 51.26  |
| 1762 – 1763 | S 22°35'53"W | 121.99 |
| 1763 – 1764 | S 0°54'22"W  | 71.14  |
| 1764 – 1765 | S 17°54'42"E | 56.09  |
| 1765 – 1766 | S 2°38'25"W  | 128.89 |
| 1766 – 1767 | S 33°52'29"E | 47.43  |
| 1767 – 1768 | S 50°40'13"E | 50.1   |
| 1768 – 1769 | S 55°56'54"E | 38.4   |
| 1769 – 1770 | N 84°43'3"E  | 58.44  |
| 1770 – 1771 | N 76°18'16"E | 54.36  |
| 1771 – 1772 | S 77°46'54"E | 58.45  |
| 1772 – 1773 | S 53°13'12"E | 61.18  |
| 1773 – 1774 | S 57°10'35"E | 75.64  |
| 1774 – 1775 | S 42°55'31"E | 60.94  |
| 1775 – 1776 | S 6°8'40"E   | 60.73  |
| 1776 – 1777 | S 33°15'24"W | 41.26  |
| 1777 – 1778 | S 79°51'14"W | 76.64  |
| 1778 – 1779 | N 73°41'52"W | 105.56 |
| 1779 – 1780 | N 50°21'24"W | 81.9   |
| 1780 – 1781 | N 47°6'9"W   | 60.23  |
| 1781 – 1782 | DUE WEST     | 48.5   |
| 1782 – 1783 | S 35°19'47"W | 56.85  |
| 1783 – 1784 | S 2°12'9"E   | 84.56  |
| 1784 – 1785 | S 20°56'19"E | 96.36  |
| 1785 – 1786 | S 69°39'37"E | 72.99  |
| 1786 – 1787 | N 81°41'1"E  | 85.52  |
| 1787 – 1788 | N 87°37'50"E | 54.42  |
| 1788 – 1789 | S 84°29'34"E | 96.38  |
| 1789 – 1790 | S 59°16'4"E  | 55.77  |
| 1790 – 1791 | S 80°32'51"E | 89.02  |
| 1791 – 1792 | N 68°57'29"E | 54.31  |
| 1792 – 1793 | N 68°59'46"E | 76.72  |
| 1793 – 1794 | S 75°40'31"E | 61.15  |
| 1794 – 1795 | S 45°0'10"E  | 70.88  |
| 1795 – 1796 | S 7°2'28"E   | 74.95  |
| 1796 – 1797 | S 18°44'13"E | 60.32  |
| 1797 – 1798 | S 8°23'23"E  | 140.5  |
| 1798 – 1799 | S 13°51'23"E | 96.56  |
| 1799 – 1800 | S 26°0'29"W  | 74.97  |
| 1800 – 1801 | S 3°6'27"E   | 10.39  |
| 1801 – 1802 | N 50°21'24"W | 81.9   |

|             |              |                     |
|-------------|--------------|---------------------|
| 1802 – 1803 | N 47°6'9"W   | 60.23               |
| 1803 – 1804 | DUE WEST     | 48.5                |
| 1804 – 1805 | S 35°19'47"W | 56.85               |
| 1805 – 1806 | S 2°12'9"E   | 84.56               |
| 1806 – 1807 | S 20°56'19"E | 96.36               |
| 1807 – 1808 | S 69°39'37"E | 72.99               |
| 1808 – 1809 | N 81°41'1"E  | 85.52               |
| 1809 – 1810 | N 87°37'50"E | 54.42               |
| 1810 – 1811 | S 84°29'34"E | 96.38               |
| 1811 – 1812 | S 59°16'4"E  | 55.77               |
| 1812 – 1813 | S 80°32'51"E | 89.02               |
| 1813 – 1814 | N 68°57'29"E | 54.31               |
| 1814 – 1815 | N 68°59'46"E | 76.72               |
| 1815 – 1816 | S 75°40'31"E | 61.15               |
| 1816 – 1817 | S 45°0'10"E  | 70.88               |
| 1817 – 1818 | S 7°2'28"E   | 74.95               |
| 1818 – 1819 | S 18°44'13"E | 60.32               |
| 1819 – 1820 | S 8°23'23"E  | 140.5               |
| 1820 – 1821 | S 13°51'23"E | 96.56               |
| 1821 – 1822 | S 26°0'29"W  | 74.97               |
| 1822 – 1    | S 3°6'27"E   | 10.39, the point of |

beginning, containing an area of ***Twenty Eight Thousand Four Hundred Fifty Two (28,452) hectares.***

**PARCEL B**

Note: Coordinate of Corner 1 is (UTM) 1143252.00 N and 592478.75E

| Lines  | Bearing      | Distance (m) |
|--------|--------------|--------------|
| 1– 2   | S 62°56'49"W | 75.02        |
| 2– 3   | S 31°40'54"W | 511.47       |
| 3– 4   | S 32°52'11"W | 353.77       |
| 4– 5   | S 34°4'2"W   | 550.62       |
| 5– 6   | S 5°9'53"E   | 308.25       |
| 6– 7   | S 33°0'47"E  | 447.5        |
| 7– 8   | S 8°38'35"W  | 639.64       |
| 8– 9   | S 13°7'22"W  | 819.52       |
| 9–10   | S 2°17'47"W  | 336.9        |
| 10– 11 | S 47°41'37"E | 170.29       |
| 11– 12 | S 77°58'18"E | 353.32       |
| 12– 13 | N 68°5'49"E  | 277.8        |
| 13– 14 | N 57°57'50"E | 252.37       |
| 14– 15 | N 50°51'42"E | 1047.62      |

925-21-90

|         |              |         |
|---------|--------------|---------|
| 15 - 16 | N 34°12'14"E | 1099.70 |
| 16 - 17 | N 16°13'37"W | 513.07  |
| 17 - 18 | N 56°24'10"W | 152.02  |
| 18 - 19 | N 64°43'28"W | 193.53  |
| 19 - 20 | N 16°10'56"E | 305.21  |
| 20 - 21 | N 49°35'46"E | 384.36  |
| 21 - 22 | N 2°59'27"E  | 164.09  |
| 22 - 23 | N 57°39'40"W | 423.20  |
| 23 - 24 | N 85°56' 8"W | 493.80  |
| 24 - 25 | N 50°10'23"W | 387.22  |
| 25 - 1  | N 60° 4'41"W | 355.08, |

the point of beginning, containing an area of **Six Hundred Ten (610) hectares.**

Parcels A and B shall have a consolidated area of **Twenty Nine Thousand Sixty (29,062) hectares**, more or less, subject to actual ground survey.

The Central Cebu Protected Landscape (CCPL) shall be under the jurisdiction of the Department of Environment and Natural Resources (DENR) and shall be managed in accordance with the provisions of R.A. 7586 dated June 1, 1992 otherwise known as the NIPAS Act of 1992.

All contracts, permits or licenses for the extraction or utilization of natural resources already existing prior to this proclamation shall, subject to national interest, be respected until its expiration.

**IN WITNESS WHEREOF**, I have hereto set my hand and caused the seal of the Republic of the Philippines.

Done in the City of Manila, this 12<sup>th</sup> day of August, in the year of Our Lord, Two Thousand and Three.



By the President:

**ALBERTO G. ROMULO**  
Executive Secretary  
MPO/eam

